

- Legend:**
- Ownership Boundary
 - Application Boundary
 - Wind Farm Access Tracks & Crane Hardstanding Areas
 - Indicative Cable Routes
 - Indicative Areas for be used for the storage and assembly of the turbine components prior to turbine erection. Area to be graded and leveled as required. Area to be reinstated after the wind farm has been constructed.
 - Surplus Soil Deposition Areas
 - Registered Right of Way Areas

- Notes:**
- All dimension in meters unless otherwise stated
 - Turbines may be micro-sited by up to a maximum of 20 meters
 - Micro-sited of ancillary infrastructure to be permitted within the planning application boundary

Date:	Rev:	Description:	Drawn By:
-------	------	--------------	-----------

Prepared by:

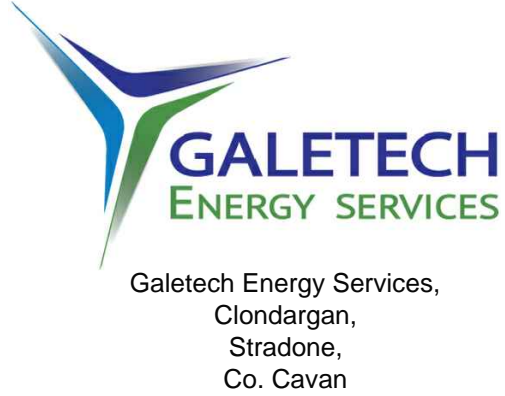

Client:

Drumlins Park Ltd

Job Title:

Drumlins Park Wind Farm

Drawing Title:

Figure 12.1: Site Layout Plan
(Map 1 of 31)

Drawing No.:	Revision No.:
DRU_PAS_LAY_001	0

Scale:	Date:
(A1) 1:500	08/10/2019

Drawn By:	Checked By:	Confirmed By:
C.M.P	J.B	S.C

OSI © Licence: EN 0062819, OS Map Ref. Nos. MN17 & MN18



<u>Drawn By:</u> C.M.P	<u>Checked By:</u> J.B	<u>Confirmed By:</u> S.C
---------------------------	---------------------------	-----------------------------

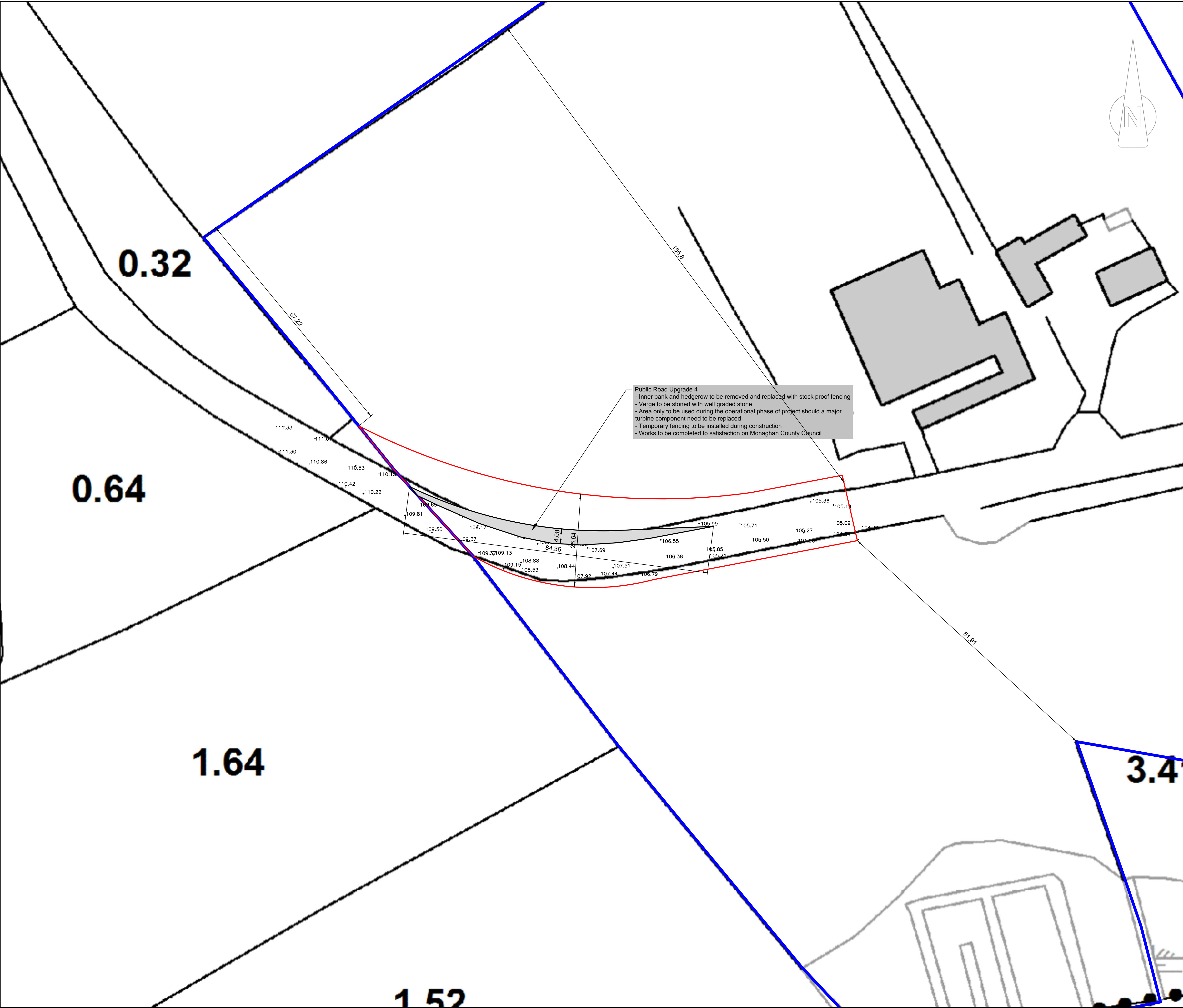

- Legend:**
- Ownership Boundary
 - Application Boundary
 - Wind Farm Access Tracks & Crane Hardstanding Areas
 - Indicative Cable Routes
 - Indicative Areas for be used for the storage and assembly of the turbine components prior to turbine erection. Area to be graded and leveled as required. Area to be reinstated after the wind farm has been constructed.
 - Surplus Soil Deposition Areas
 - Registered Right of Way Areas

- Notes:**
- All dimension in meters unless otherwise stated
 - Turbines may be micro-sited by up to a maximum of 20 meters
 - Micro-sited of ancillary infrastructure to be permitted within the planning application boundary

Date:	Rev:	Description:	Drawn By:
-------	------	--------------	-----------

Prepared by:



Galetech Energy Services,
Clondargan,
Stradone,
Co. Cavan

Client:

Drumlins Park Ltd

Job Title:

Drumlins Park Wind Farm

Drawing Title:

Figure 12.3: Site Layout Plan
(Map 3 of 31)

Drawing No.:	DRU_PAS_LAY_003	Revision No.:	0
Scale:	(A1) 1:500	Date:	08/10/2019
Drawn By:	C.M.P	Checked By:	J.B
		Confirmed By:	S.C

OSI © Licence: EN 0062819, OS Map Ref. Nos. MN17 & MN18

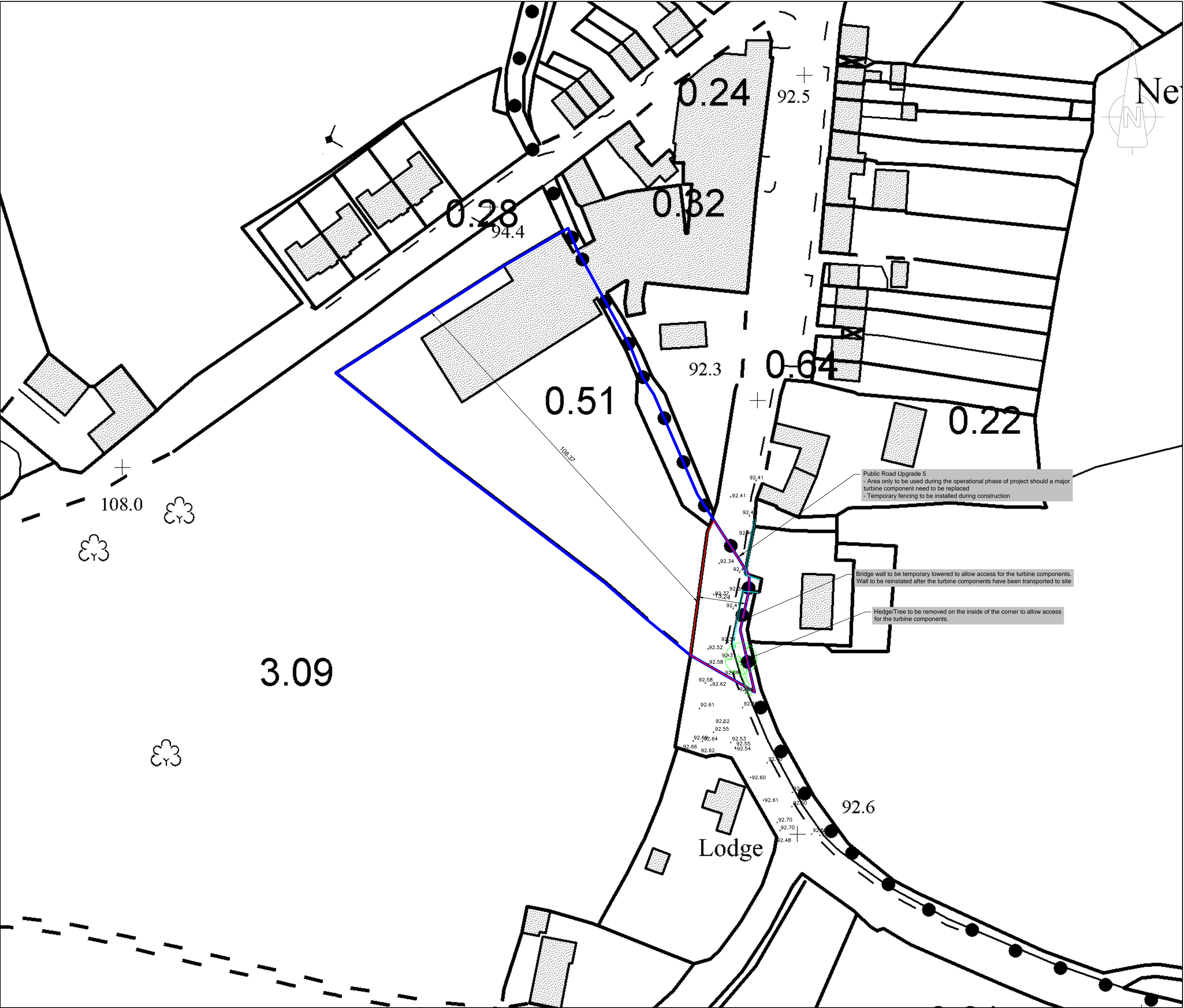

- Legend:**
- Ownership Boundary
 - Application Boundary
 - Wind Farm Access Tracks & Crane Hardstanding Areas
 - Indicative Cable Routes
 - Indicative Areas for be used for the storage and assembly of the turbine components prior to turbine erection. Area to be graded and leveled as required. Area to be reinstated after the wind farm has been constructed.
 - Surplus Soil Deposition Areas
 - Registered Right of Way Areas

- Notes:**
- All dimension in meters unless otherwise stated
 - Turbines may be micro-sited by up to a maximum of 20 meters
 - Micro-sited of ancillary infrastructure to be permitted within the planning application boundary

Date:	Rev:	Description:	Drawn By:
-------	------	--------------	-----------

Prepared by:

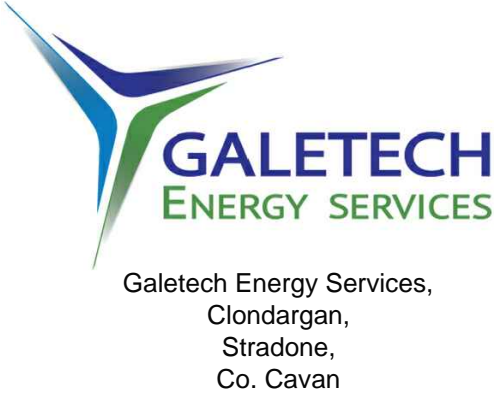

Client:

Drumlins Park Ltd

Job Title:

Drumlins Park Wind Farm

Drawing Title:





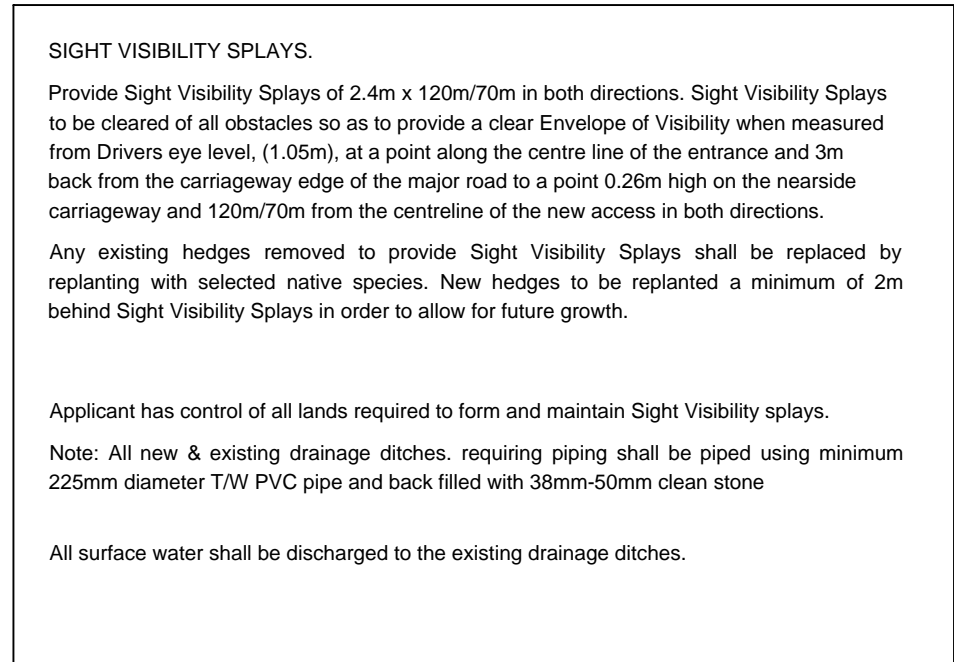
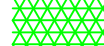

Figure 12.4: Site Layout Plan
(Map 4 of 31)

Drawing No.:	DRU_PAS_LAY_004	Revision No.:	0
Scale:	(A1) 1:500	Date:	08/10/2019
Drawn By:	C.M.P	Checked By:	J.B
		Confirmed By:	S.C

OSI © Licence: EN 0062819, OS Map Ref. Nos. MN17 & MN18



Legend:

- | | |
|---|---|
| Ownership Boundary |  |
| Application Boundary |  |
| Wind Farm Access Tracks & Crane Hardstanding Areas |  |
| Indicative Cable Routes |  |
| Indicative Areas for be used for the storage and assembly of the turbine components prior to turbine erection. Area to be graded and leveled as required. Area to be reinstated after the wind farm has been constructed. |  |
| Surplus Soil Deposition Areas |  |
| Registered Right of Way Areas |  |

Notes:

- All dimension in meters unless otherwise stated
- Turbines may be micro-sited by up to a maximum of 20 meters
- Micro-sited of ancillary infrastructure to be permitted within the planning application boundary

[illegible]

<u>Date:</u>	<u>Rev:</u>	<u>Description:</u>	<u>Drawn By:</u>
--------------	-------------	---------------------	------------------

Prepared by:



Client:

Drumlins Park Ltd

Job Title:

Drumlins Park Wind Farm

Drawing Title:

Figure 12.5: Site Layout Plan
(Map 5 of 31)

<u>Drawing No.:</u> DRU_PAS_LAY_005		<u>Revision No.:</u> 0	
<u>Scale:</u> (A1) 1:500		<u>Date:</u> 08/10/2019	
<u>Drawn By:</u> C.M.P	<u>Checked By:</u> J.B	<u>Confirmed By:</u> S.C	

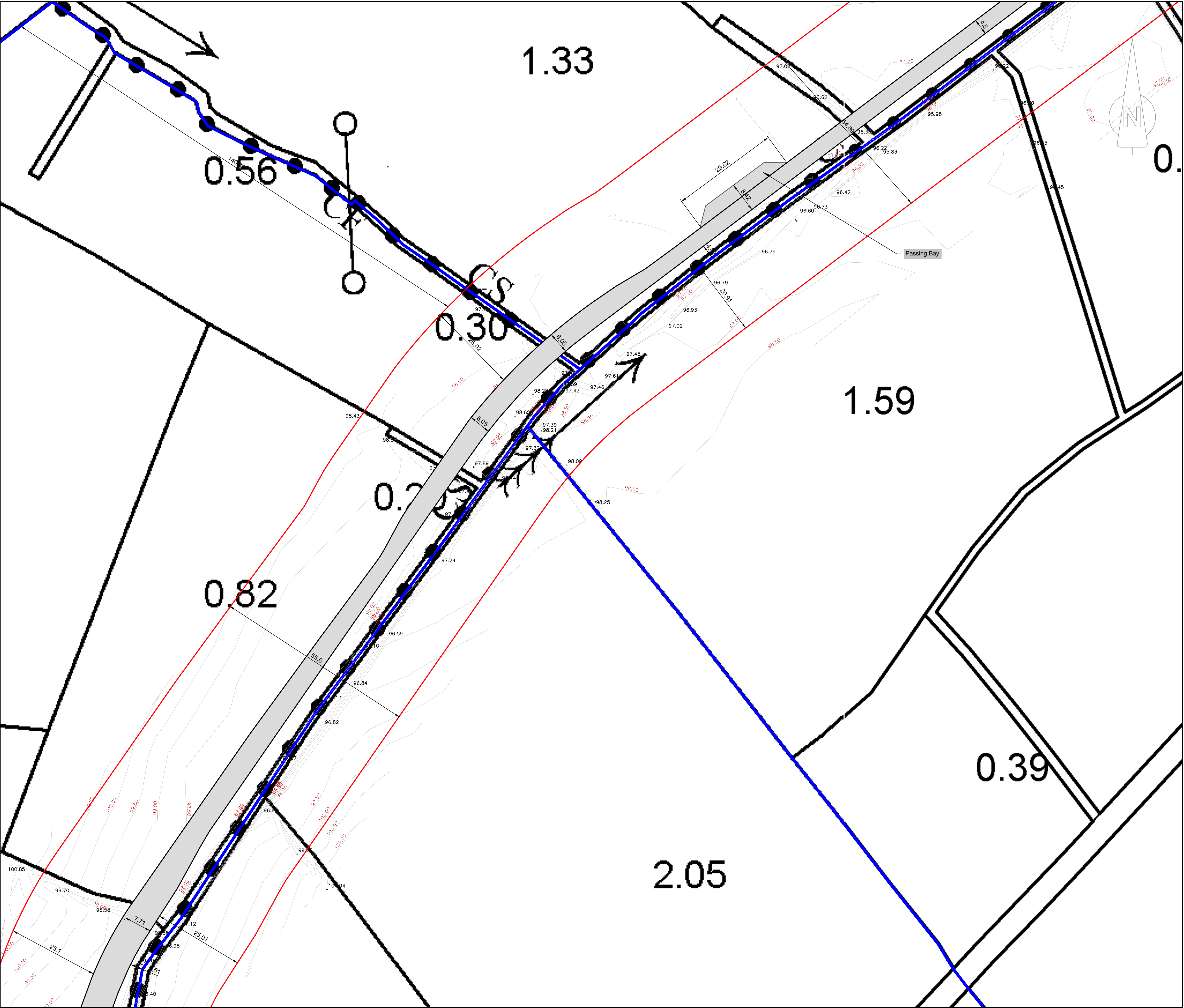

Legend:

- Ownership Boundary
- Application Boundary
- Wind Farm Access Tracks & Crane Hardstanding Areas
- Indicative Cable Routes
- Indicative Areas for be used for the storage and assembly of the turbine components prior to turbine erection. Area to be graded and leveled as required. Area to be reinstated after the wind farm has been constructed.
- Surplus Soil Deposition Areas
- Registered Right of Way Areas

Notes:

- All dimension in meters unless otherwise stated
- Turbines may be micro-sited by up to a maximum of 20 meters
- Micro-sited of ancillary infrastructure to be permitted within the planning application boundary

Date:	Rev:	Description:	Drawn By:
-------	------	--------------	-----------

Prepared by:

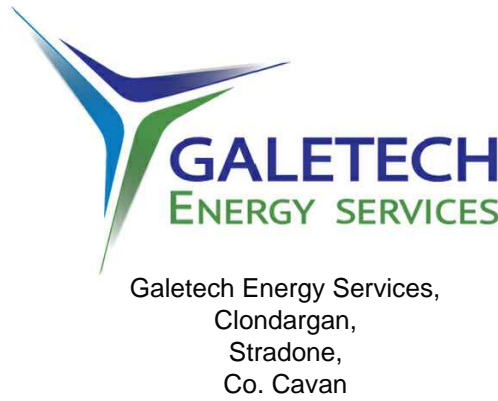

Client:

Drumlins Park Ltd

Job Title:

Drumlins Park Wind Farm

Drawing Title:

Figure 12.6: Site Layout Plan
(Map 6 of 31)

<u>Drawing No.:</u> DRU_PAS_LAY_006		<u>Revision No.:</u> 0	
<u>Scale:</u> (A1) 1:500		<u>Date:</u> 08/10/2019	
<u>Drawn By:</u> C.M.P		<u>Checked By:</u> J.B	
		<u>Confirmed By:</u> S.C	

OSI© Licence: EN 0062819, OS Map Ref. Nos. MN17 & MN18

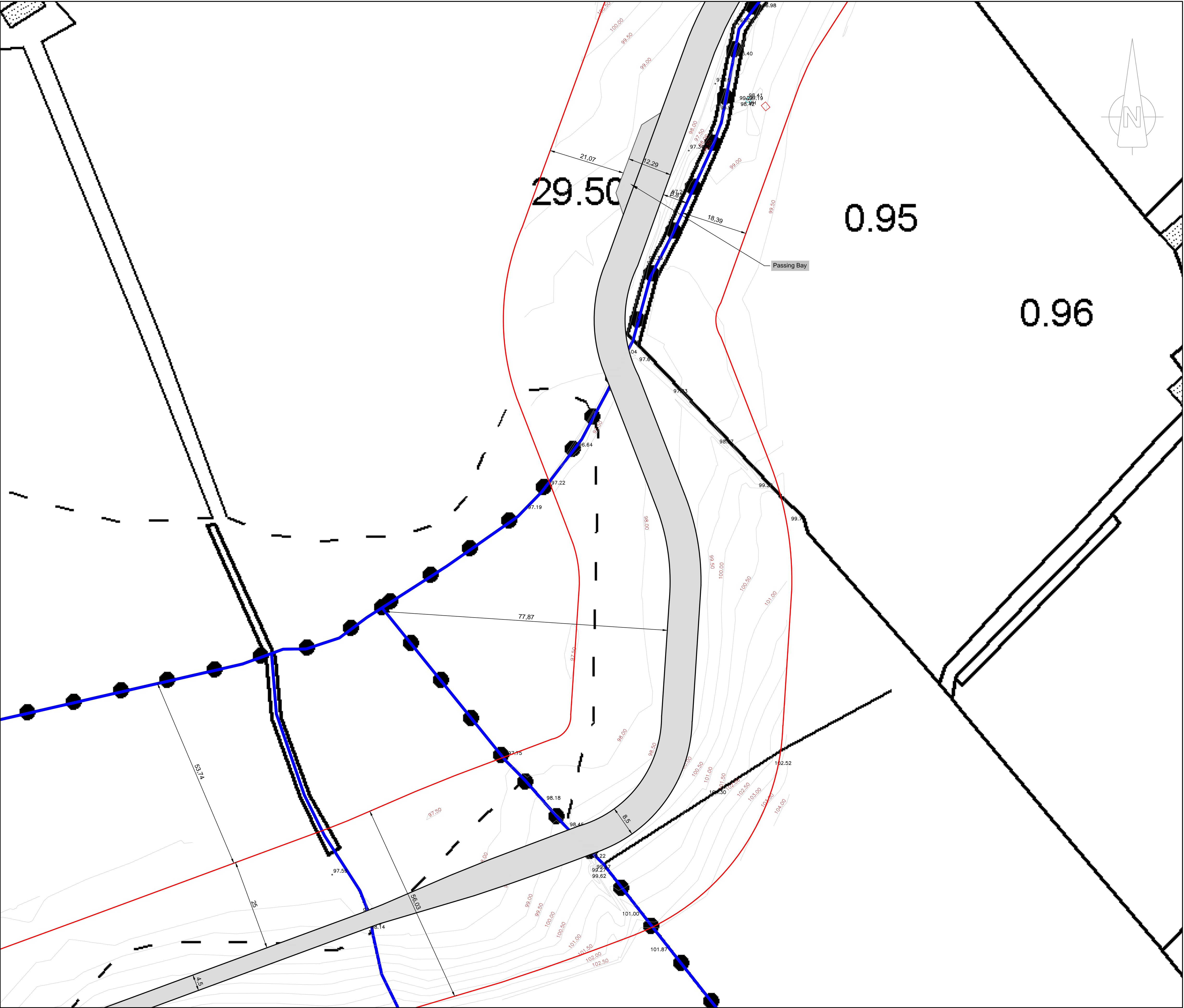

Legend:

- Ownership Boundary
- Application Boundary
- Wind Farm Access Tracks & Crane Hardstanding Areas
- Indicative Cable Routes
- Indicative Areas for be used for the storage and assembly of the turbine components prior to turbine erection. Area to be graded and leveled as required. Area to be reinstated after the wind farm has been constructed.
- Surplus Soil Deposition Areas
- Registered Right of Way Areas

Notes:

- All dimension in meters unless otherwise stated
- Turbines may be micro-sited by up to a maximum of 20 meters
- Micro-sited of ancillary infrastructure to be permitted within the planning application boundary

Date:	Rev:	Description:	Drawn By:
-------	------	--------------	-----------

Prepared by:



Client:

Drumlins Park Ltd

Job Title:

Drumlins Park Wind Farm

Drawing Title:

Figure 12.7: Site Layout Plan
(Map 7 of 31)

<u>Drawing No.:</u> DRU_PAS_LAY_007		<u>Revision No.:</u> 0	
<u>Scale:</u> (A1) 1:500		<u>Date:</u> 08/10/2019	
<u>Drawn By:</u> C.M.P		<u>Checked By:</u> J.B	
		<u>Confirmed By:</u> S.C	

OSI © Licence: EN 0062819, OS Map Ref. Nos. MN17 & MN18



Drawing No.: DRU_PAS_LAY_008		Revision No.: 0	
Scale: (A1) 1:500		Date: 08/10/2019	
Drawn By: C.M.P	Checked By: J.B	Confirmed By: S.C	

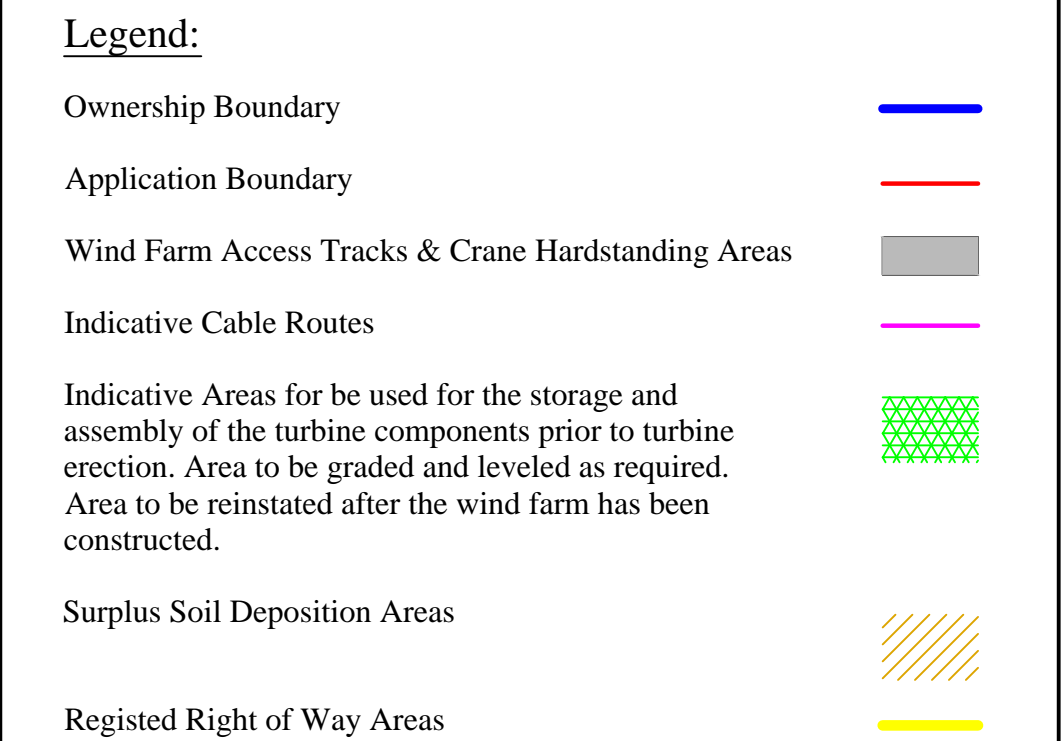

- All dimension in meters unless otherwise stated
- Turbines may be micro-sited by up to a maximum of 20 meters
- Micro-sited of ancillary infrastructure to be permitted within the planning application boundary

Date:	Rev:	Description:	Drawn By:



GALETECH
ENERGY SERVICES

Galetech Energy Services,
Clondargan,
Stradone,
Co. Cavan

Drumlins Park Ltd

Drumlins Park Wind Farm

Figure 12.9: Site Layout Plan
(Map 9 of 31)

Drawing No.: DRU_PAS_LAY_009		Revision No.: 0	
Scale: (A1) 1:500		Date: 08/10/2019	
Drawn By: C.M,P	Checked By: J.B	Confirmed By: S.C	

OSI © Licence: EN 0062819, OS Map Ref. Nos. MN17 & MN18

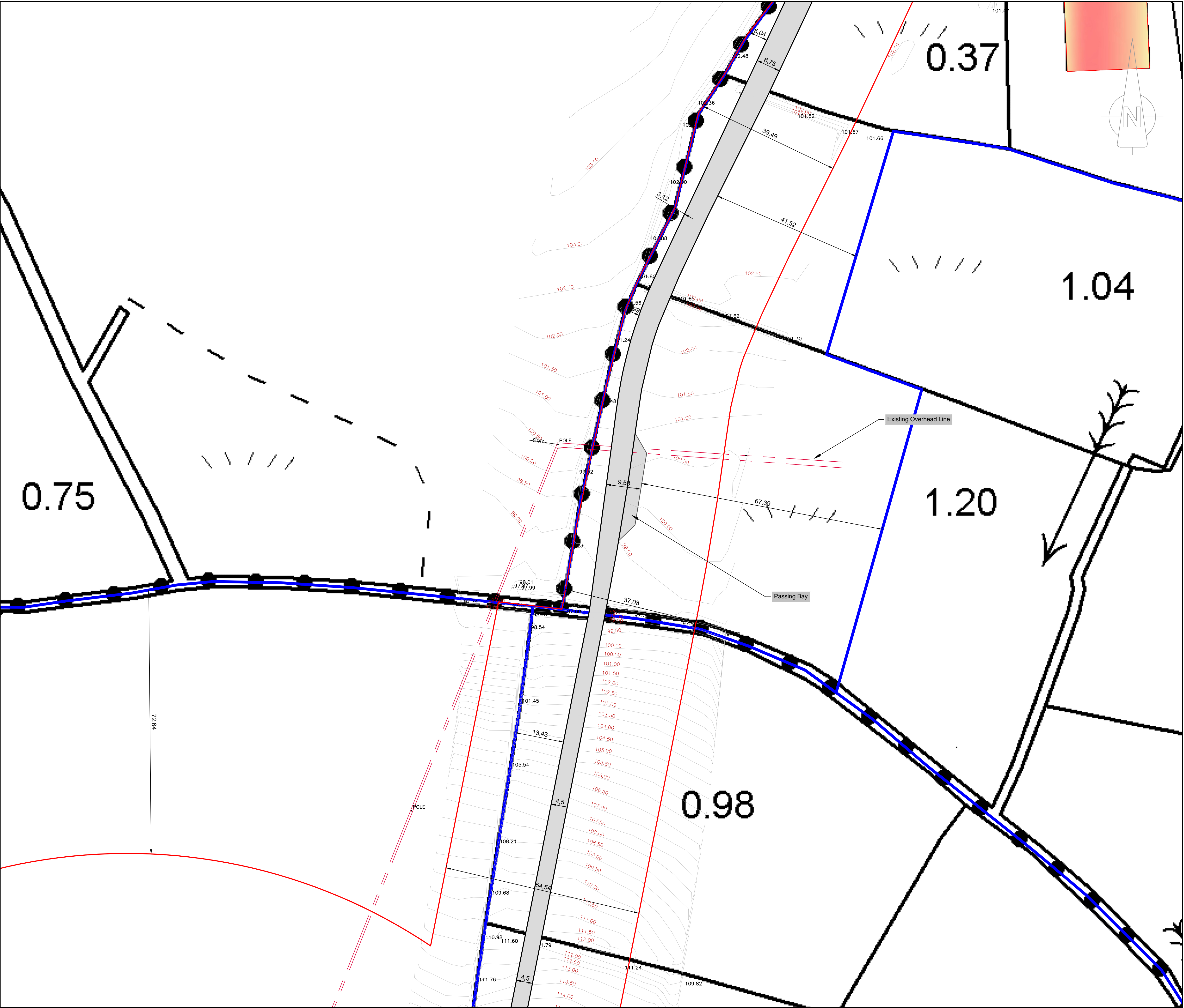

OSI © Licence: EN 0062819, OS Map Ref. Nos. MN17 & MN18

Legend:

- Ownership Boundary
- Application Boundary
- Wind Farm Access Tracks & Crane Hardstanding Areas
- Indicative Cable Routes
- Indicative Areas for be used for the storage and assembly of the turbine components prior to turbine erection. Area to be graded and leveled as required. Area to be reinstated after the wind farm has been constructed.
- Surplus Soil Deposition Areas
- Registered Right of Way Areas

Notes:

- All dimension in meters unless otherwise stated
- Turbines may be micro-sited by up to a maximum of 20 meters
- Micro-sited of ancillary infrastructure to be permitted within the planning application boundary

Date:	Rev:	Description:	Drawn By:
-------	------	--------------	-----------

Prepared by:



Client:

Drumlins Park Ltd

Job Title:

Drumlins Park Wind Farm

Drawing Title:

Figure 12.10: Site Layout Plan
(Map 10 of 31)

<u>Drawing No.:</u> DRU_PAS_LAY_010		<u>Revision No.:</u> 0	
<u>Scale:</u> (A1) 1:500		<u>Date:</u> 08/10/2019	
<u>Drawn By:</u> C.M.P		<u>Checked By:</u> J.B	<u>Confirmed By:</u> S.C

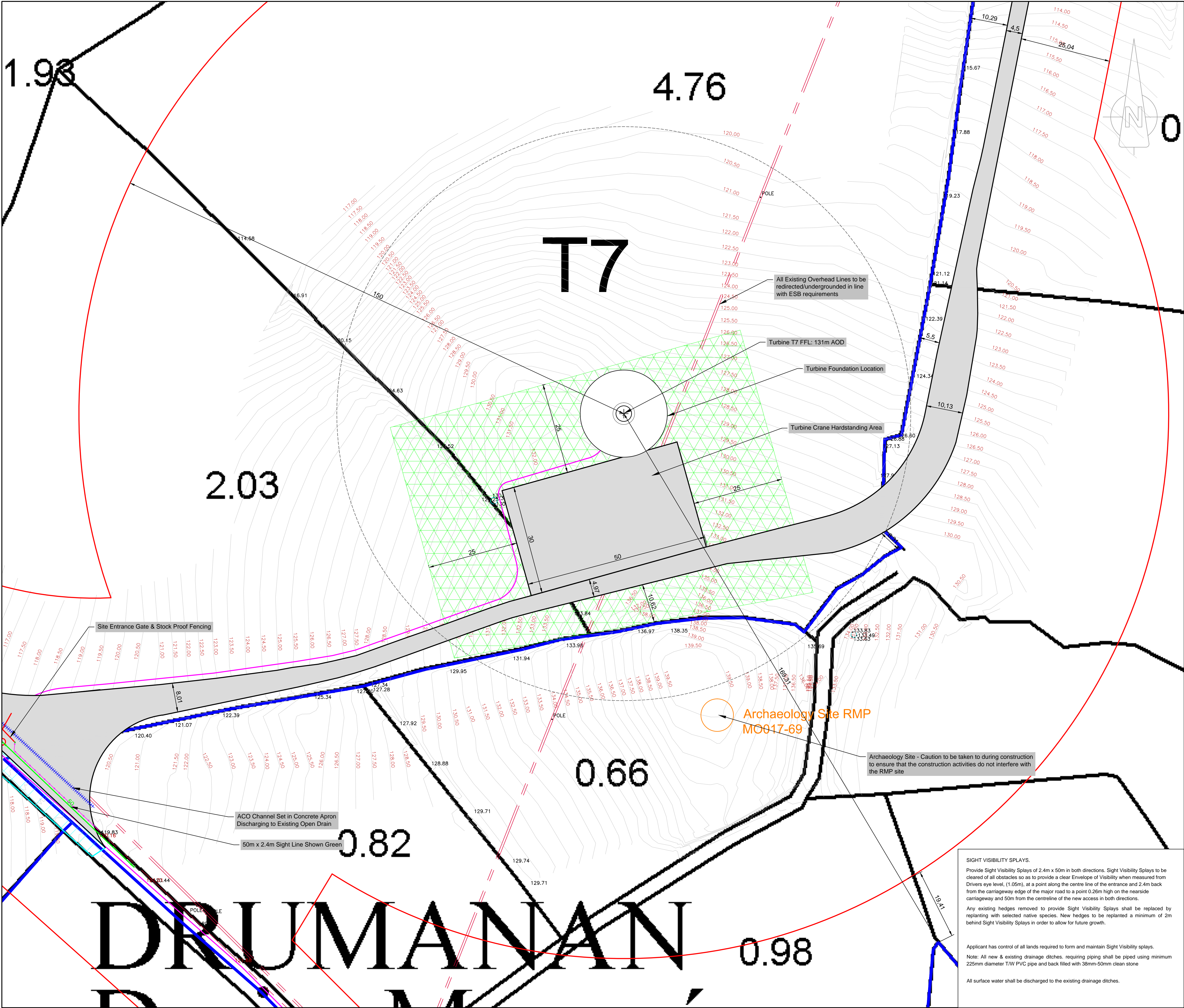

Legend:

- Ownership Boundary
- Application Boundary
- Wind Farm Access Tracks & Crane Hardstanding Areas
- Indicative Cable Routes
- Indicative Areas for be used for the storage and assembly of the turbine components prior to turbine erection. Area to be graded and leveled as required. Area to be reinstated after the wind farm has been constructed.
- Surplus Soil Deposition Areas
- Registered Right of Way Areas

Notes:

- All dimension in meters unless otherwise stated
- Turbines may be micro-sited by up to a maximum of 20 meters
- Micro-sited of ancillary infrastructure to be permitted within the planning application boundary

Date:	Rev:	Description:	Drawn By:
-------	------	--------------	-----------

Prepared by:



Client:

Drumlins Park Ltd

Job Title:

Drumlins Park Wind Farm

Drawing Title:

Figure 12.11: Site Layout Plan
(Map 11 of 31)

Drawing No.:	DRU_PAS_LAY_011	Revision No.:	0
Scale:	(A1) 1:500	Date:	08/10/2019
Drawn By:	C.M.P	Checked By:	J.B
		Confirmed By:	S.C

OSI © Licence: EN 0062819, OS Map Ref. Nos. MN17 & MN18

Drawing No.: DRU_PAS_LAY_012		Revision No.: 0	
Scale: (A1) 1:500		Date: 08/10/2019	
Drawn By: C.M.P		Checked By: J.B	
		Confirmed By: S.C	

OSI © Licence: EN 0062819, OS Map Ref. Nos. MN17 & MN18

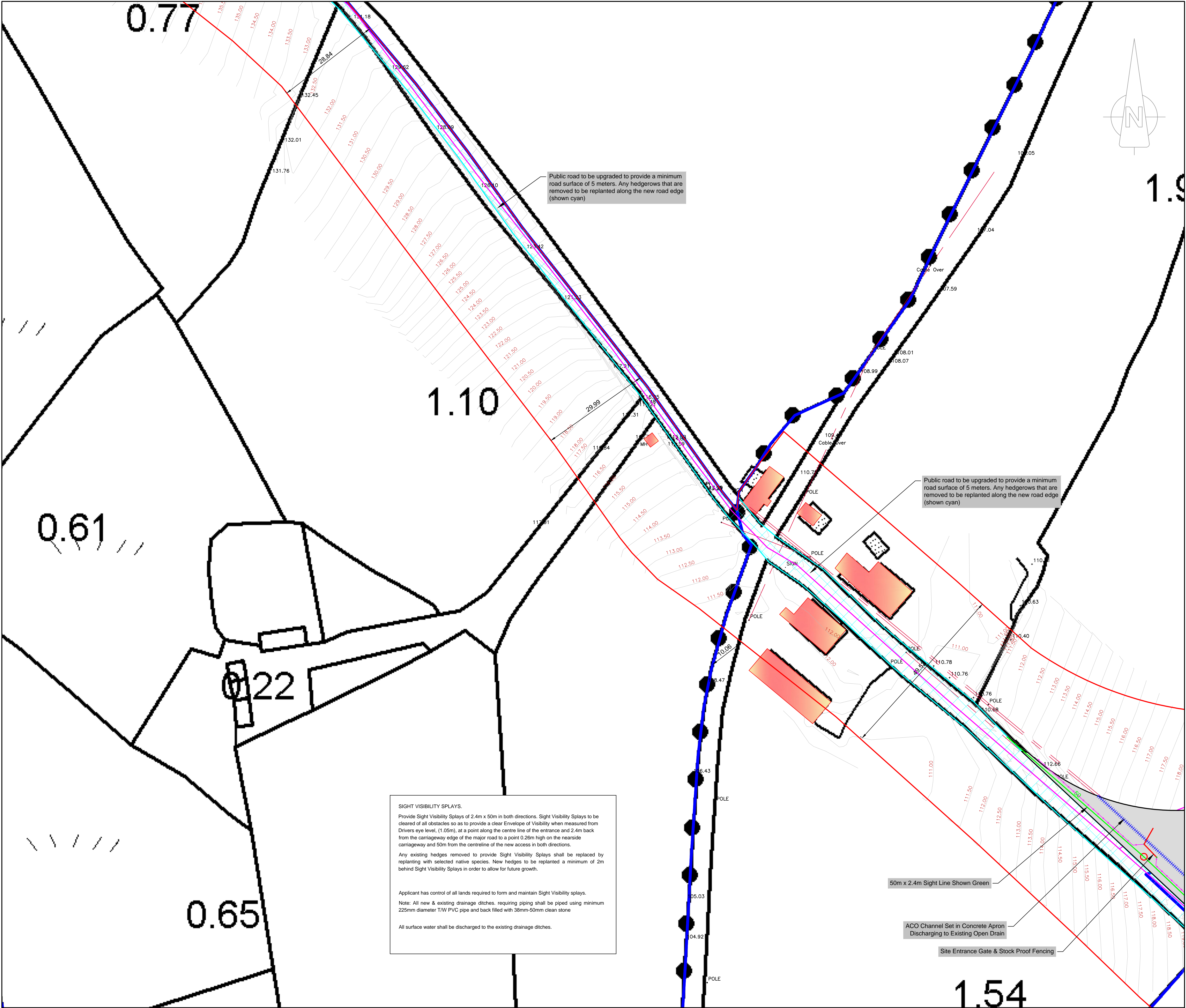

Legend:

- Ownership Boundary
- Application Boundary
- Wind Farm Access Tracks & Crane Hardstanding Areas
- Indicative Cable Routes
- Indicative Areas for be used for the storage and assembly of the turbine components prior to turbine erection. Area to be graded and leveled as required. Area to be reinstated after the wind farm has been constructed.
- Surplus Soil Deposition Areas
- Registered Right of Way Areas

Notes:

- All dimension in meters unless otherwise stated
- Turbines may be micro-sited by up to a maximum of 20 meters
- Micro-sited of ancillary infrastructure to be permitted within the planning application boundary

Date:	Rev:	Description:	Drawn By:
-------	------	--------------	-----------

Prepared by:



Client:

Drumlins Park Ltd

Job Title:

Drumlins Park Wind Farm

Drawing Title:

Figure 12.14: Site Layout Plan
(Map 14 of 31)

<u>Drawing No.:</u> DRU_PAS_LAY_014		<u>Revision No.:</u> 0	
<u>Scale:</u> (A1) 1:500		<u>Date:</u> 08/10/2019	
<u>Drawn By:</u> C.M.P		<u>Checked By:</u> J.B	
		<u>Confirmed By:</u> S.C	

OSI © Licence: EN 0062819, OS Map Ref. Nos. MN17 & MN18

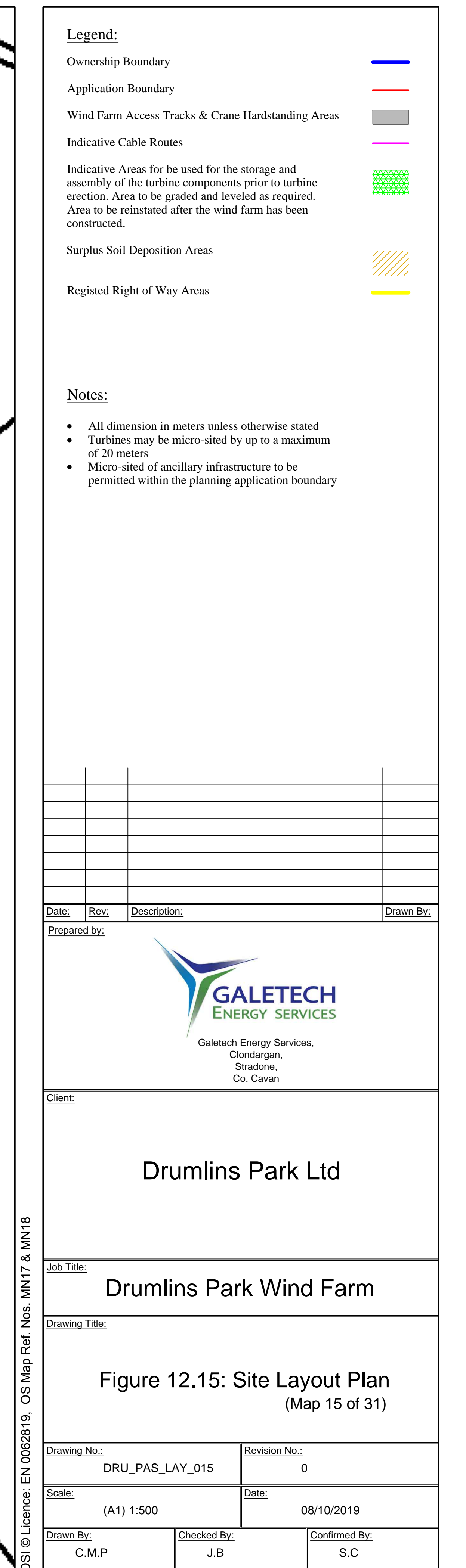

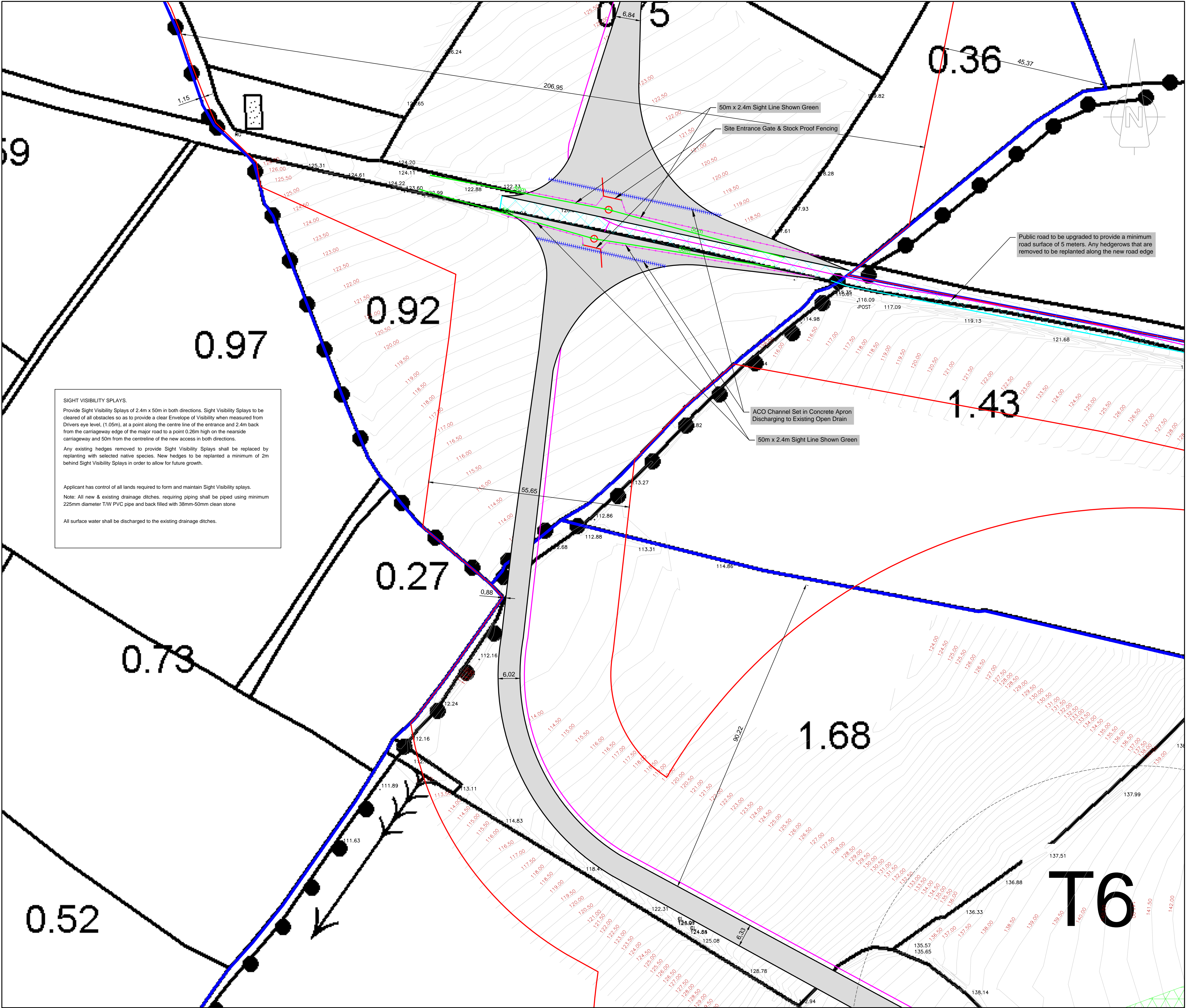

- Legend:**
- Ownership Boundary
 - Application Boundary
 - Wind Farm Access Tracks & Crane Hardstanding Areas
 - Indicative Cable Routes
 - Indicative Areas for be used for the storage and assembly of the turbine components prior to turbine erection. Area to be graded and leveled as required. Area to be reinstated after the wind farm has been constructed.
 - Surplus Soil Deposition Areas
 - Registered Right of Way Areas

- Notes:**
- All dimension in meters unless otherwise stated
 - Turbines may be micro-sited by up to a maximum of 20 meters
 - Micro-sited of ancillary infrastructure to be permitted within the planning application boundary

Date:	Rev:	Description:	Drawn By:
Prepared by:			
 Gaitech Energy Services, Clondargan, Stradone, Co. Cavan			
Client:			
Drumlins Park Ltd			
Job Title:			
Drumlins Park Wind Farm			
Drawing Title:			
Figure 12.16: Site Layout Plan (Map 16 of 31)			
Drawing No.:		Revision No.:	
DRU_PAS_LAY_016		0	
Scale:		Date:	
(A1) 1:500		08/10/2019	
Drawn By:	Checked By:	Confirmed By:	
C.M.P	J.B	S.C	

OSI © Licence: EN 0062819, OS Map Ref. Nos. MN17 & MN18

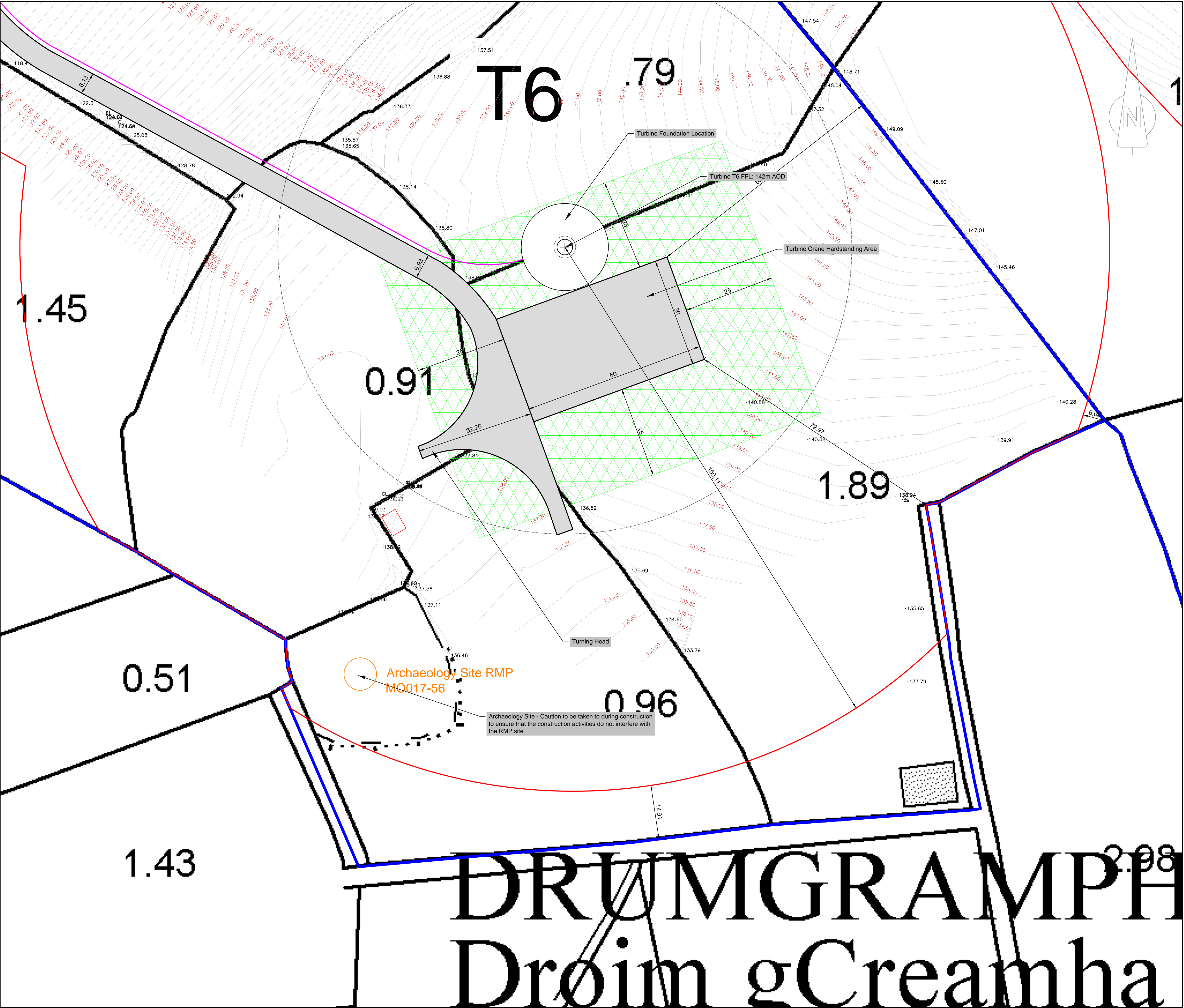

- Legend:**
- Ownership Boundary
 - Application Boundary
 - Wind Farm Access Tracks & Crane Hardstanding Areas
 - Indicative Cable Routes
 - Indicative Areas for be used for the storage and assembly of the turbine components prior to turbine erection. Area to be graded and leveled as required. Area to be reinstated after the wind farm has been constructed.
 - Surplus Soil Deposition Areas
 - Registered Right of Way Areas

- Notes:**
- All dimension in meters unless otherwise stated
 - Turbines may be micro-sited by up to a maximum of 20 meters
 - Micro-sited of ancillary infrastructure to be permitted within the planning application boundary

Date:	Rev:	Description:	Drawn By:
-------	------	--------------	-----------

Prepared by:



Galetech Energy Services
Galetech Energy Services,
Clondargan,
Stradone,
Co. Cavan

Client:

Drumlins Park Ltd

Job Title:

Drumlins Park Wind Farm

Drawing Title:

Figure 12.17: Site Layout Plan
(Map 17 of 31)

<u>Drawing No.:</u> DRU_PAS_LAY_017		<u>Revision No.:</u> 0	
<u>Scale:</u> (A1) 1:500		<u>Date:</u> 08/10/2019	
<u>Drawn By:</u> C.M.P		<u>Checked By:</u> J.B	
		<u>Confirmed By:</u> S.C	

OSI © Licence: EN 0062819, OS Map Ref. Nos. MN17 & MN18

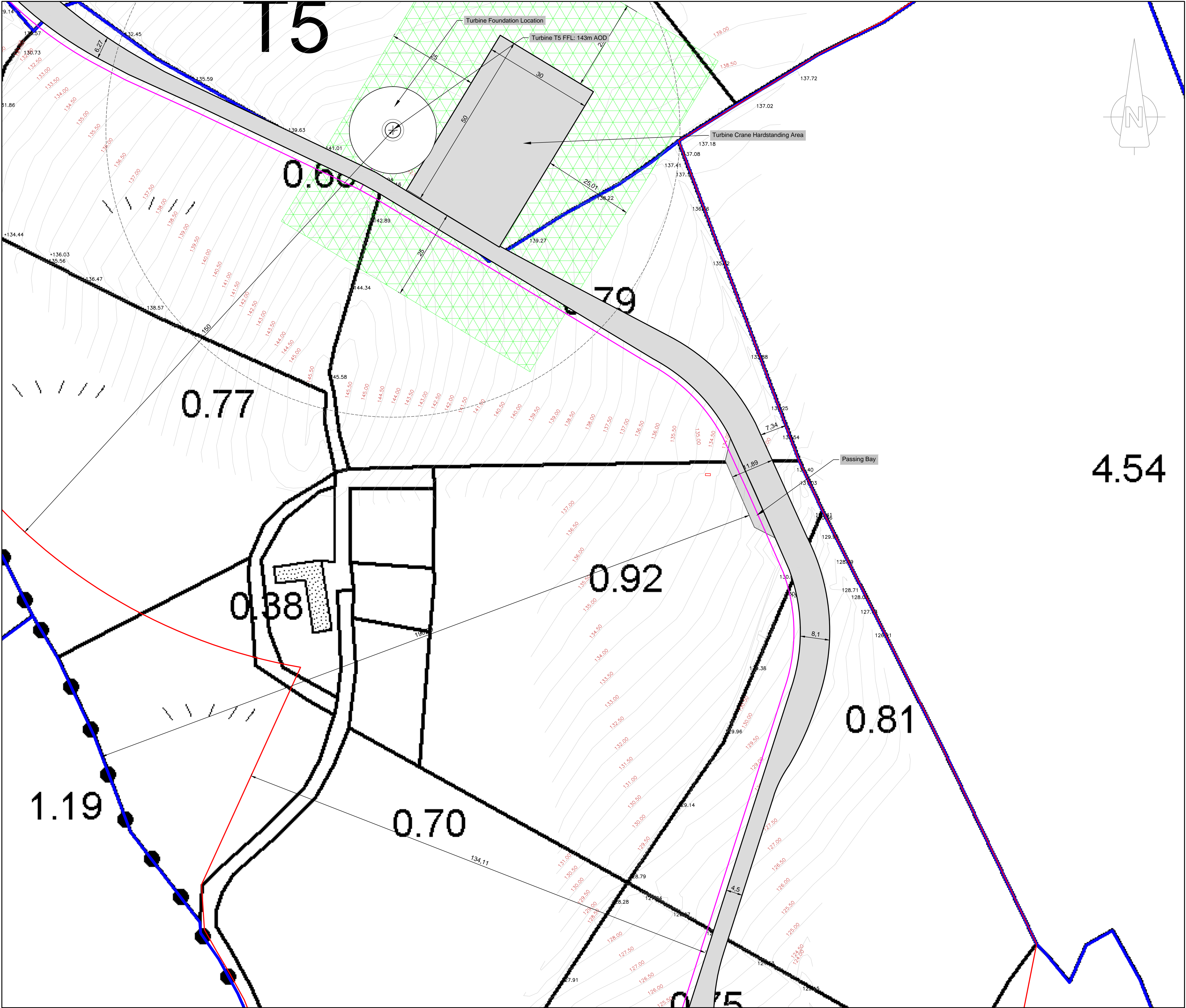

Legend:

- Ownership Boundary
- Application Boundary
- Wind Farm Access Tracks & Crane Hardstanding Areas
- Indicative Cable Routes
- Indicative Areas for be used for the storage and assembly of the turbine components prior to turbine erection. Area to be graded and leveled as required. Area to be reinstated after the wind farm has been constructed.
- Surplus Soil Deposition Areas
- Registered Right of Way Areas

Notes:

- All dimension in meters unless otherwise stated
- Turbines may be micro-sited by up to a maximum of 20 meters
- Micro-sited of ancillary infrastructure to be permitted within the planning application boundary

Date:	Rev:	Description:	Drawn By:
-------	------	--------------	-----------

Prepared by:



Client:

Drumlins Park Ltd

Job Title:

Drumlins Park Wind Farm

Drawing Title:

Figure 12.18: Site Layout Plan
(Map 18 of 31)

Drawing No.:	Revision No.:
DRU_PAS_LAY_018	0

Scale:	Date:
(A1) 1:500	08/10/2019

Drawn By:	Checked By:	Confirmed By:
C.M.P	J.B	S.C

OSI © Licence: EN 0062819, OS Map Ref. Nos. MN17 & MN18

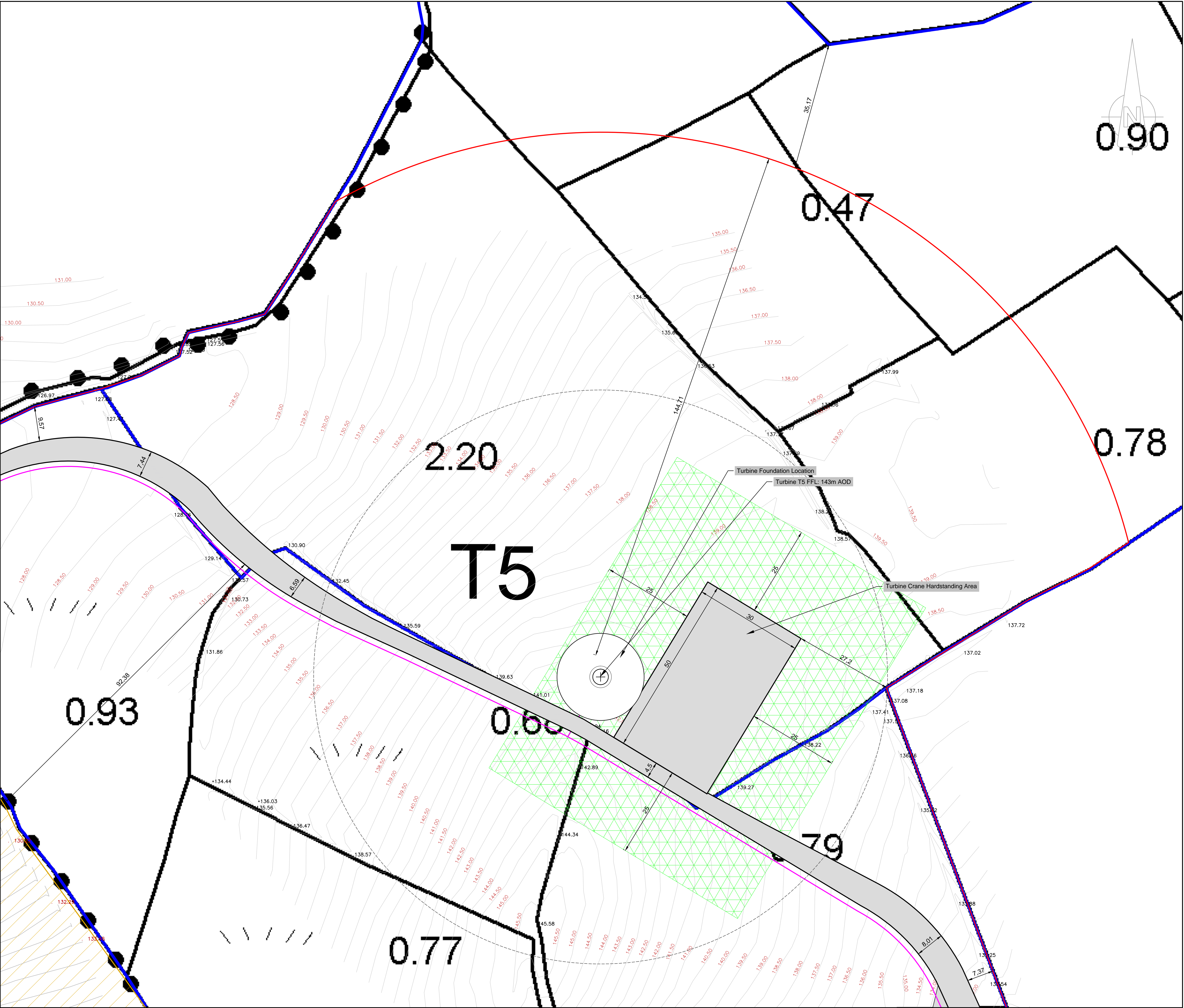

Legend:

- Ownership Boundary
- Application Boundary
- Wind Farm Access Tracks & Crane Hardstanding Areas
- Indicative Cable Routes
- Indicative Areas for be used for the storage and assembly of the turbine components prior to turbine erection. Area to be graded and leveled as required. Area to be reinstated after the wind farm has been constructed.
- Surplus Soil Deposition Areas
- Registered Right of Way Areas

Notes:

- All dimension in meters unless otherwise stated
- Turbines may be micro-sited by up to a maximum of 20 meters
- Micro-sited of ancillary infrastructure to be permitted within the planning application boundary

Date:	Rev:	Description:	Drawn By:
-------	------	--------------	-----------

Prepared by:



Client:

Drumlins Park Ltd

Job Title:

Drumlins Park Wind Farm

Drawing Title:

Figure 12.19: Site Layout Plan
(Map 19 of 31)

Drawing No.:	Revision No.:		
DRU_PAS_LAY_019	0		
Scale:	Date:		
(A1) 1:500	08/10/2019		
Drawn By:	Checked By:	Confirmed By:	
C.M.P	J.B	S.C	

OSI © Licence: EN 0062819, OS Map Ref. Nos. MN17 & MN18

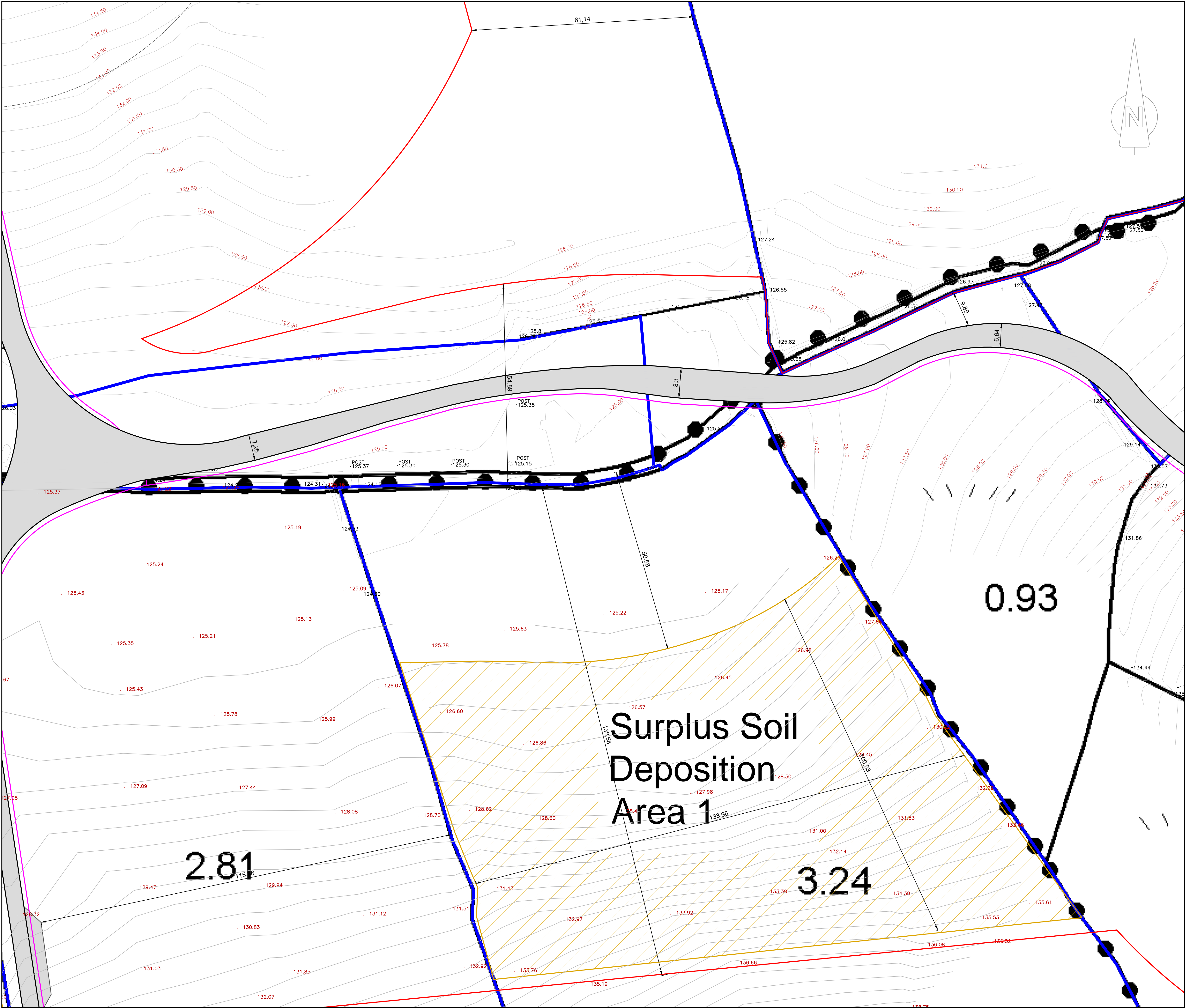

Legend:

- Ownership Boundary
- Application Boundary
- Wind Farm Access Tracks & Crane Hardstanding Areas
- Indicative Cable Routes
- Indicative Areas for be used for the storage and assembly of the turbine components prior to turbine erection. Area to be graded and leveled as required. Area to be reinstated after the wind farm has been constructed.
- Surplus Soil Deposition Areas
- Registered Right of Way Areas

Notes:

- All dimension in meters unless otherwise stated
- Turbines may be micro-sited by up to a maximum of 20 meters
- Micro-sited of ancillary infrastructure to be permitted within the planning application boundary

Date:	Rev:	Description:	Drawn By:
-------	------	--------------	-----------

Prepared by:



Client:

Drumlins Park Ltd

Job Title:

Drumlins Park Wind Farm

Drawing Title:

Figure 12.20: Site Layout Plan
(Map 20 of 31)

<u>Drawing No.:</u> DRU_PAS_LAY_020		<u>Revision No.:</u> 0	
<u>Scale:</u> (A1) 1:500		<u>Date:</u> 08/10/2019	
<u>Drawn By:</u> C.M.P		<u>Checked By:</u> J.B	<u>Confirmed By:</u> S.C

OSI Licence: EN 0062819, OS Map Ref. Nos. MN17 & MN18

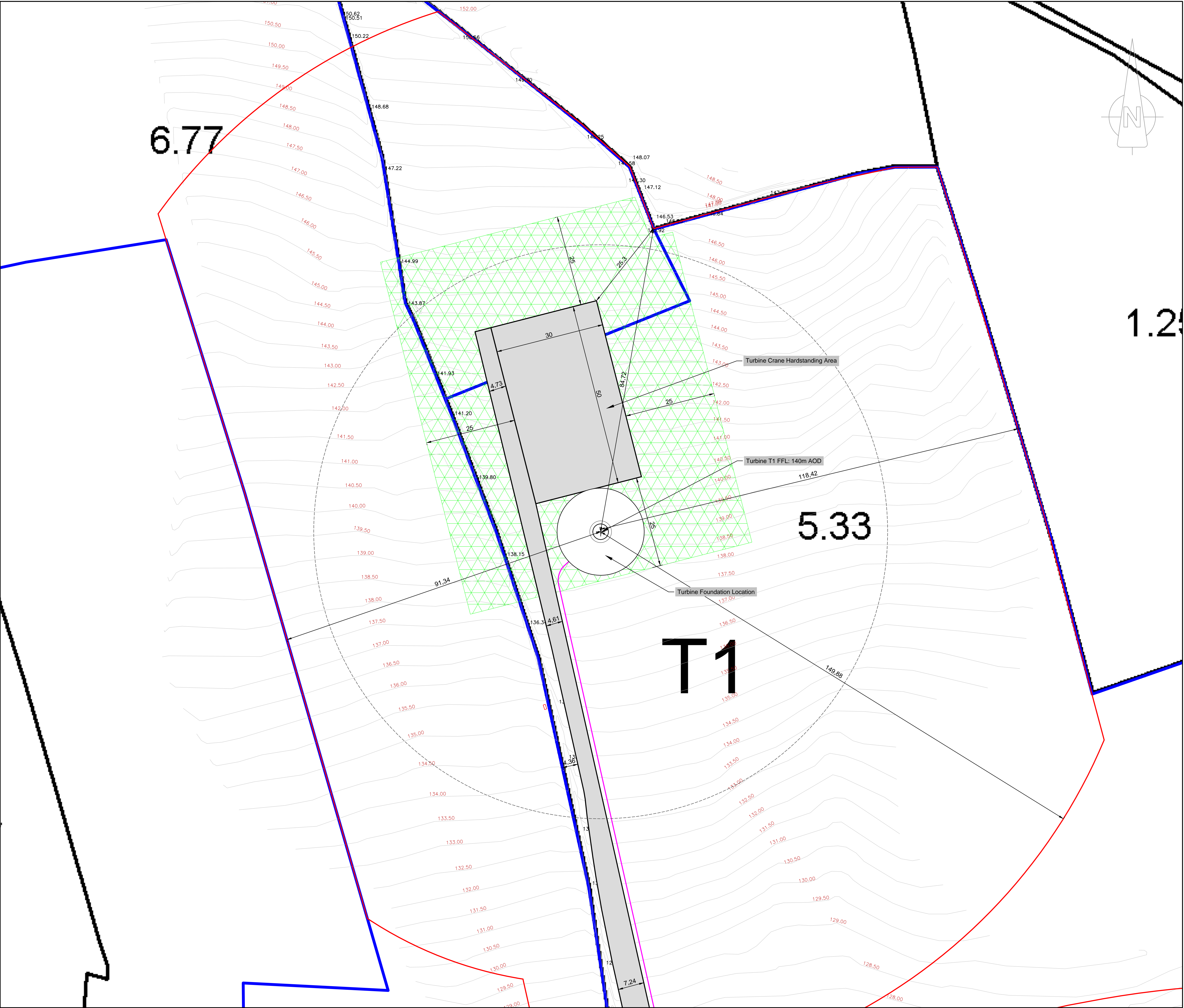

- Legend:**
- Ownership Boundary
 - Application Boundary
 - Wind Farm Access Tracks & Crane Hardstanding Areas
 - Indicative Cable Routes
 - Indicative Areas for be used for the storage and assembly of the turbine components prior to turbine erection. Area to be graded and leveled as required. Area to be reinstated after the wind farm has been constructed.
 - Surplus Soil Deposition Areas
 - Registered Right of Way Areas

- Notes:**
- All dimension in meters unless otherwise stated
 - Turbines may be micro-sited by up to a maximum of 20 meters
 - Micro-sited of ancillary infrastructure to be permitted within the planning application boundary

Date:	Rev:	Description:	Drawn By:
-------	------	--------------	-----------

Prepared by:



Client:

Drumlins Park Ltd

Job Title:

Drumlins Park Wind Farm

Drawing Title:

Figure 12.21: Site Layout Plan
(Map 21 of 31)

Drawing No.: DRU_PAS_LAY_021		Revision No.: 0	
Scale: (A1) 1:500		Date: 08/10/2019	
Drawn By: C.M.P	Checked By: J.B	Confirmed By: S.C	

OSI © Licence: EN 0062819, OS Map Ref. Nos. MN17 & MN18

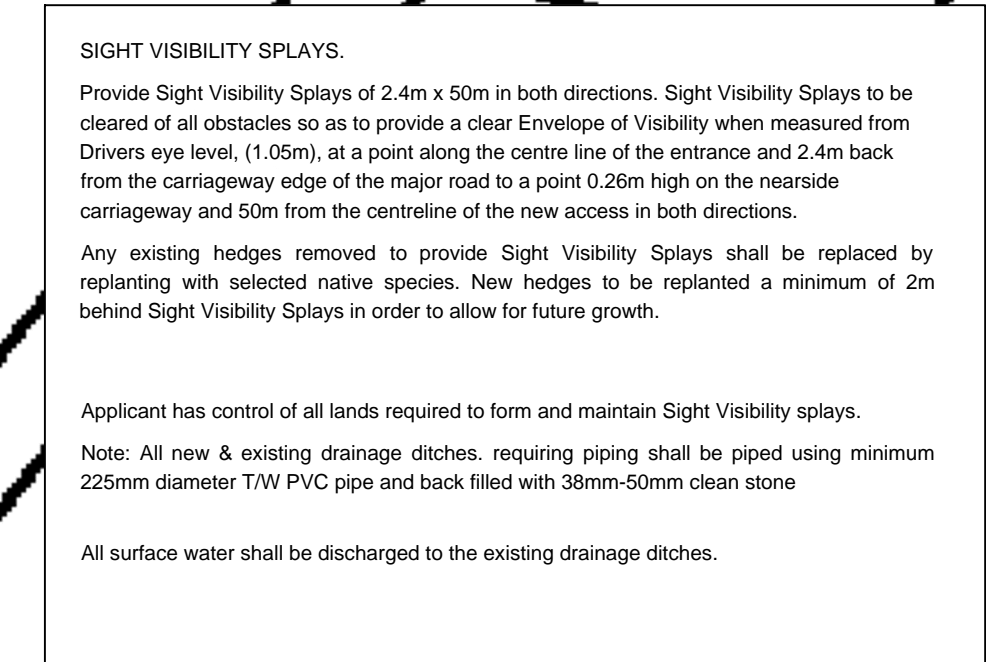

Drawing No.: DRU_PAS_LAY_022		Revision No.: 0	
Scale: (A1) 1:500		Date: 08/10/2019	
Drawn By: C.M.P	Checked By: J.B	Confirmed By: S.C	

OSI © Licence: EN 0062819, OS Map Ref. Nos. MN17 & MN18

MILLYLEG Billich Loig

T2

5.0

2.39

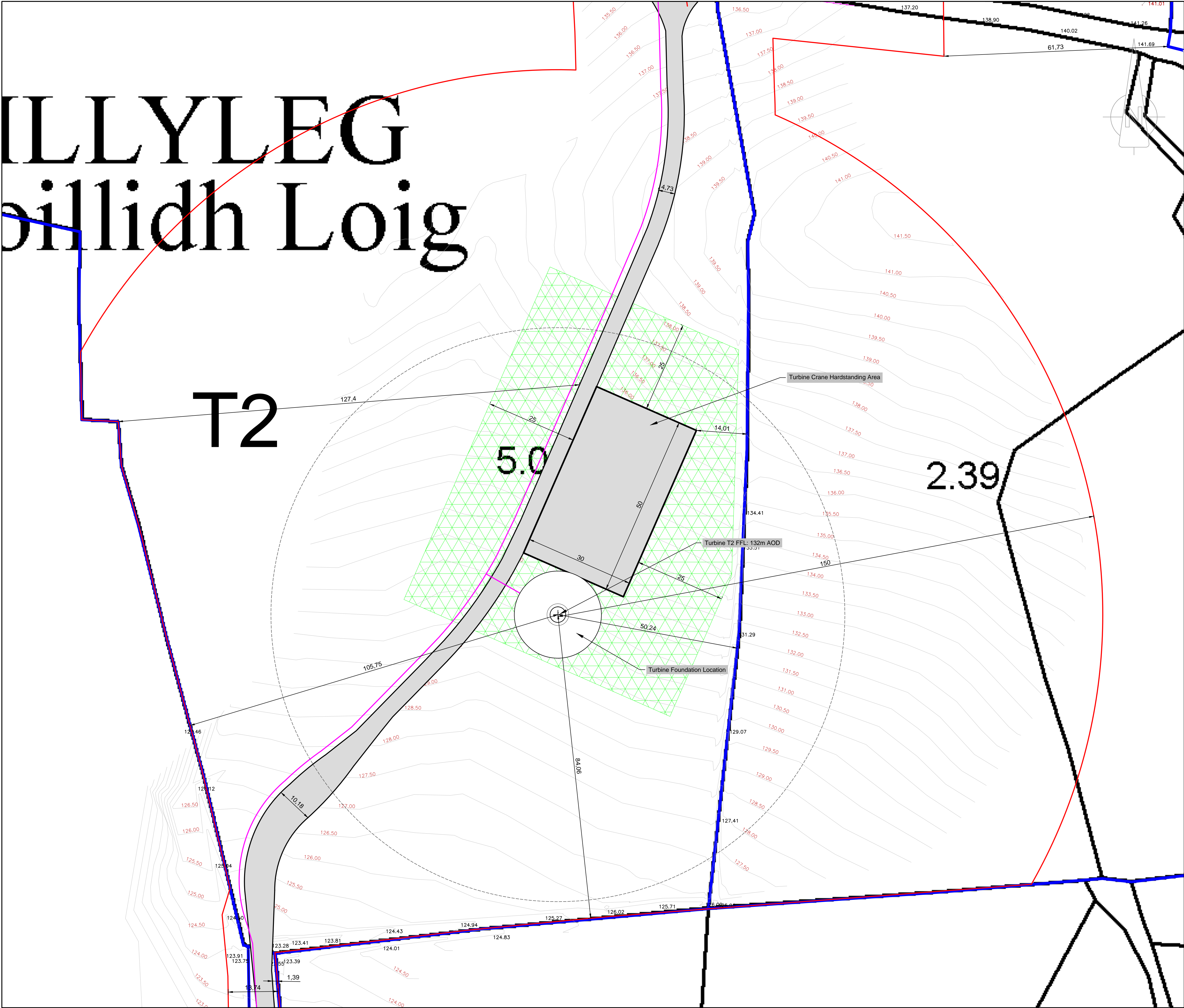

Legend:

- Ownership Boundary
- Application Boundary
- Wind Farm Access Tracks & Crane Hardstanding Areas
- Indicative Cable Routes
- Indicative Areas for be used for the storage and assembly of the turbine components prior to turbine erection. Area to be graded and leveled as required. Area to be reinstated after the wind farm has been constructed.
- Surplus Soil Deposition Areas
- Registered Right of Way Areas

Notes:

- All dimension in meters unless otherwise stated
- Turbines may be micro-sited by up to a maximum of 20 meters
- Micro-sited of ancillary infrastructure to be permitted within the planning application boundary

Date:	Rev:	Description:	Drawn By:
-------	------	--------------	-----------

Prepared by:



Client:

Drumlins Park Ltd

Job Title:

Drumlins Park Wind Farm

Drawing Title:

Figure 12.23: Site Layout Plan
(Map 23 of 31)

Drawing No.: DRU_PAS_LAY_023		Revision No.: 0	
Scale: (A1) 1:500		Date: 08/10/2019	
Drawn By: C.M.P		Checked By: J.B	
		Confirmed By: S.C	

OSI © Licence: EN 0062819, OS Map Ref. Nos. MN17 & MN18

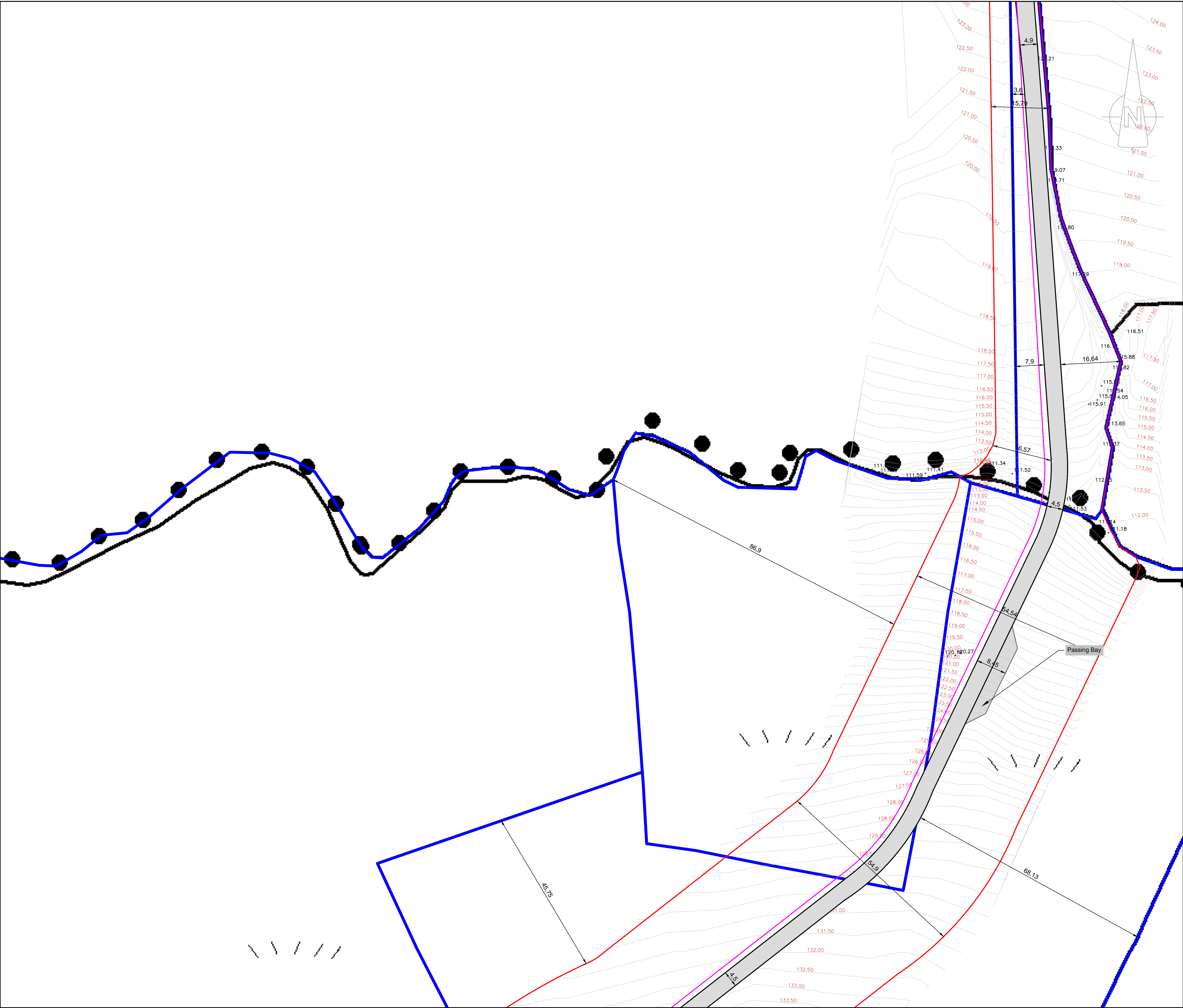

Legend:

- Ownership Boundary
- Application Boundary
- Wind Farm Access Tracks & Crane Hardstanding Areas
- Indicative Cable Routes
- Indicative Areas for be used for the storage and assembly of the turbine components prior to turbine erection. Area to be graded and leveled as required. Area to be reinstated after the wind farm has been constructed.
- Surplus Soil Deposition Areas
- Registered Right of Way Areas

Notes:

- All dimension in meters unless otherwise stated
- Turbines may be micro-sited by up to a maximum of 20 meters
- Micro-sited of ancillary infrastructure to be permitted within the planning application boundary

Date:	Rev:	Description:	Drawn By:
-------	------	--------------	-----------

Prepared by:



Client:

Drumlins Park Ltd

Job Title:

Drumlins Park Wind Farm

Drawing Title:

Figure 12.24: Site Layout Plan
(Map 24 of 31)

Drawing No.:	Revision No.:	
DRU_PAS_LAY_024	0	
Scale:	Date:	
(A1) 1:500	08/10/2019	
Drawn By:	Checked By:	Confirmed By:
C.M.P	J.B	S.C

OSI © Licence: EN 0062819, OS Map Ref. Nos. MN17 & MN18

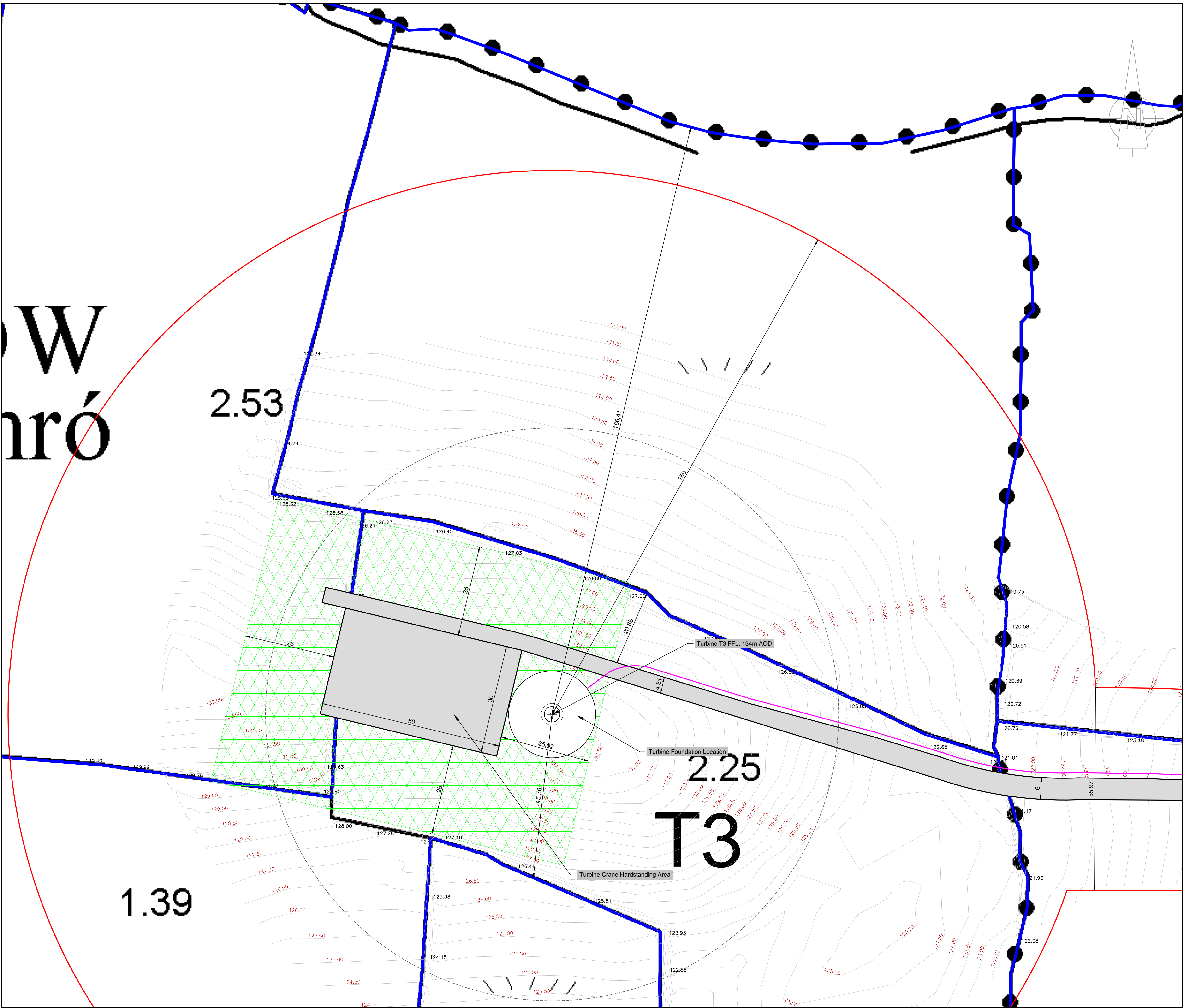

Legend:

- Ownership Boundary
- Application Boundary
- Wind Farm Access Tracks & Crane Hardstanding Areas
- Indicative Cable Routes
- Indicative Areas for be used for the storage and assembly of the turbine components prior to turbine erection. Area to be graded and leveled as required. Area to be reinstated after the wind farm has been constructed.
- Surplus Soil Deposition Areas
- Registered Right of Way Areas

Notes:

- All dimension in meters unless otherwise stated
- Turbines may be micro-sited by up to a maximum of 20 meters
- Micro-sited of ancillary infrastructure to be permitted within the planning application boundary

Date:	Rev:	Description:	Drawn By:
-------	------	--------------	-----------

Prepared by:



Client:

Drumlins Park Ltd

Job Title:

Drumlins Park Wind Farm

Drawing Title:

Figure 12.25: Site Layout Plan
(Map 25 of 31)

Drawing No.: DRU_PAS_LAY_025		Revision No.: 0	
Scale: (A1) 1:500		Date: 08/10/2019	
Drawn By: C.M.P	Checked By: J.B	Confirmed By: S.C	

OSI © Licence: EN 0062819, OS Map Ref. Nos. MN17 & MN18

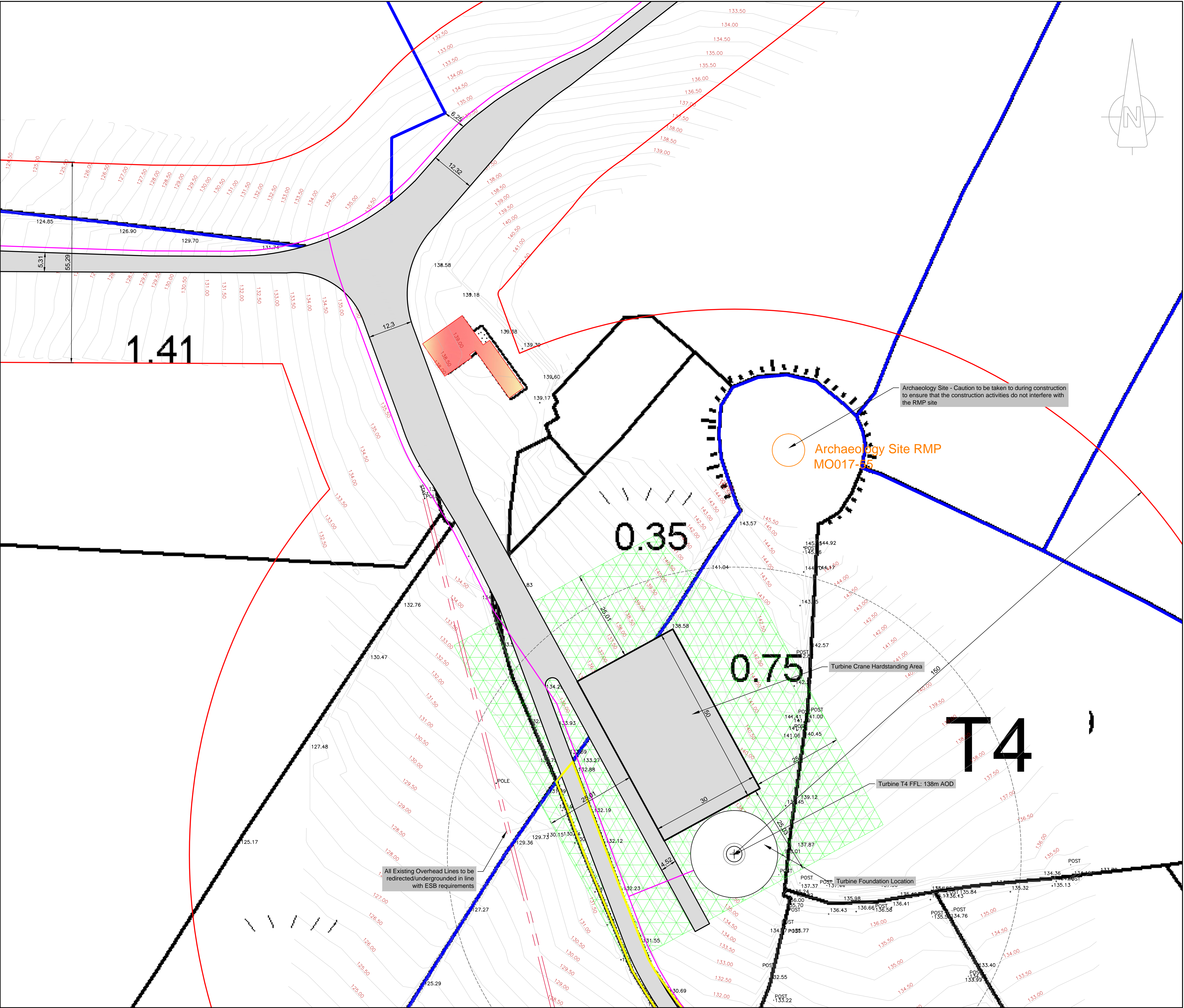

Legend:

- Ownership Boundary
- Application Boundary
- Wind Farm Access Tracks & Crane Hardstanding Areas
- Indicative Cable Routes
- Indicative Areas for be used for the storage and assembly of the turbine components prior to turbine erection. Area to be graded and leveled as required. Area to be reinstated after the wind farm has been constructed.
- Surplus Soil Deposition Areas
- Registered Right of Way Areas

Notes:

- All dimension in meters unless otherwise stated
- Turbines may be micro-sited by up to a maximum of 20 meters
- Micro-sited of ancillary infrastructure to be permitted within the planning application boundary

Date:	Rev:	Description:	Drawn By:
-------	------	--------------	-----------

Prepared by:



Client:

Drumlins Park Ltd

Job Title:

Drumlins Park Wind Farm

Drawing Title:

Figure 12.26: Site Layout Plan
(Map 26 of 31)

<u>Drawing No.:</u> DRU_PAS_LAY_026		<u>Revision No.:</u> 0	
<u>Scale:</u> (A1) 1:500		<u>Date:</u> 08/10/2019	
<u>Drawn By:</u> C.M.P		<u>Checked By:</u> J.B	<u>Confirmed By:</u> S.C

OSI © Licence: EN 0062819, OS Map Ref. Nos. MN17 & MN18

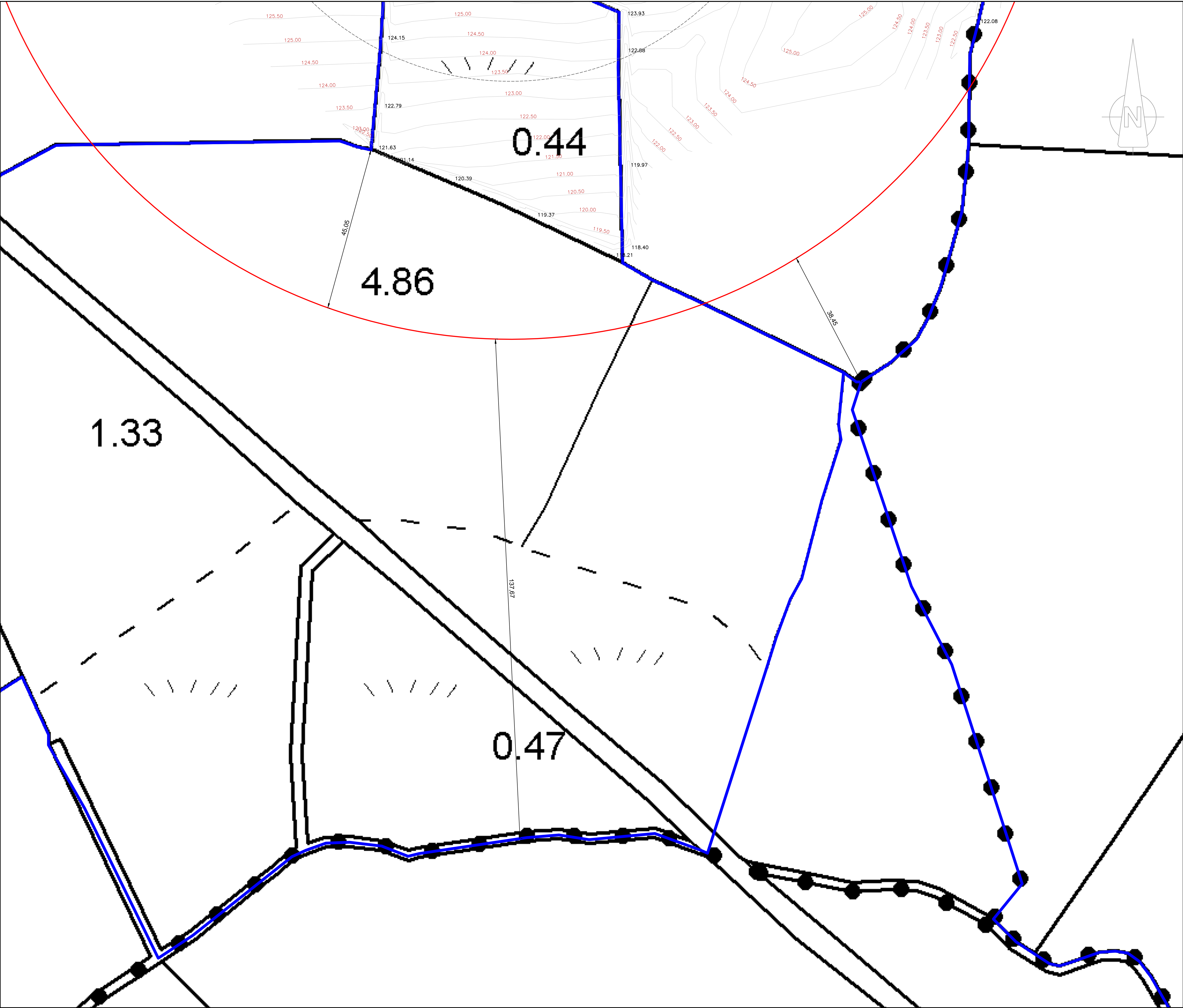

Legend:

- Ownership Boundary
- Application Boundary
- Wind Farm Access Tracks & Crane Hardstanding Areas
- Indicative Cable Routes
- Indicative Areas for be used for the storage and assembly of the turbine components prior to turbine erection. Area to be graded and leveled as required. Area to be reinstated after the wind farm has been constructed.
- Surplus Soil Deposition Areas
- Registered Right of Way Areas

Notes:

- All dimension in meters unless otherwise stated
- Turbines may be micro-sited by up to a maximum of 20 meters
- Micro-sited of ancillary infrastructure to be permitted within the planning application boundary

Date:	Rev:	Description:	Drawn By:
-------	------	--------------	-----------

Prepared by:



Galetech Energy Services,
Clondargan,
Stradone,
Co. Cavan

Client:

Drumlins Park Ltd

Job Title:

Drumlins Park Wind Farm

Drawing Title:

Figure 12.27: Site Layout Plan
(Map 27 of 31)

Drawing No.:	DRU_PAS_LAY_027	Revision No.:	0
Scale:	(A1) 1:500	Date:	08/10/2019
Drawn By:	C.M.P	Checked By:	J.B
		Confirmed By:	S.C

OSI © Licence: EN 0062819, OS Map Ref. Nos. MN17 & MN18

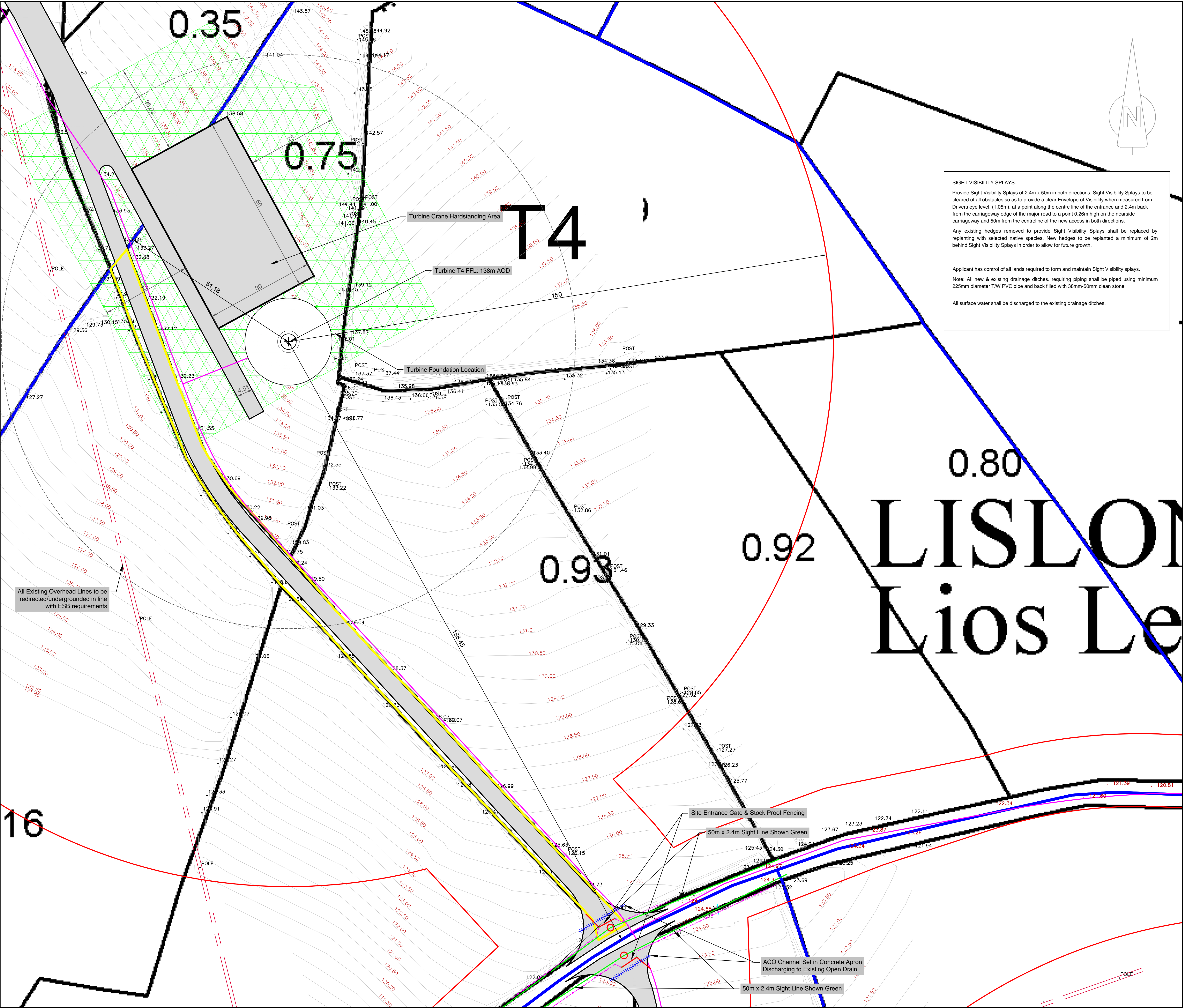

- Legend:**
- Ownership Boundary
 - Application Boundary
 - Wind Farm Access Tracks & Crane Hardstanding Areas
 - Indicative Cable Routes
 - Indicative Areas for be used for the storage and assembly of the turbine components prior to turbine erection. Area to be graded and leveled as required. Area to be reinstated after the wind farm has been constructed.
 - Surplus Soil Deposition Areas
 - Registered Right of Way Areas

- Notes:**
- All dimension in meters unless otherwise stated
 - Turbines may be micro-sited by up to a maximum of 20 meters
 - Micro-sited of ancillary infrastructure to be permitted within the planning application boundary

SIGHT VISIBILITY SPLAYS.

Provide Sight Visibility Splays of 2.4m x 50m in both directions. Sight Visibility Splays to be cleared of all obstacles so as to provide a clear Envelope of Visibility when measured from Drivers eye level, (1.05m), at a point along the centre line of the entrance and 2.4m back from the carriageway edge of the major road to a point 0.26m high on the nearside carriageway and 50m from the centreline of the new access in both directions.

Any existing hedges removed to provide Sight Visibility Splays shall be replaced by replanting with selected native species. New hedges to be replanted a minimum of 2m behind Sight Visibility Splays in order to allow for future growth.

Applicant has control of all lands required to form and maintain Sight Visibility splays.

Note: All new & existing drainage ditches, requiring piping shall be piped using minimum 225mm diameter T/W PVC pipe and back filled with 38mm-50mm clean stone

All surface water shall be discharged to the existing drainage ditches.

Date:	Rev:	Description:	Drawn By:
-------	------	--------------	-----------

Prepared by:



Galetech Energy Services
Clondargan,
Stradone,
Co. Cavan

Client:

Drumlins Park Ltd

Job Title:

Drumlins Park Wind Farm

Drawing Title:

Figure 12.28: Site Layout Plan
(Map 28 of 31)

Drawing No.:	DRU_PAS_LAY_028	Revision No.:	0
Scale:	(A1) 1:500	Date:	08/10/2019
Drawn By:	C.M.P	Checked By:	J.B
		Confirmed By:	S.C

OSI © Licence: EN 0062819, OS Map Ref. Nos. MN17 & MN18

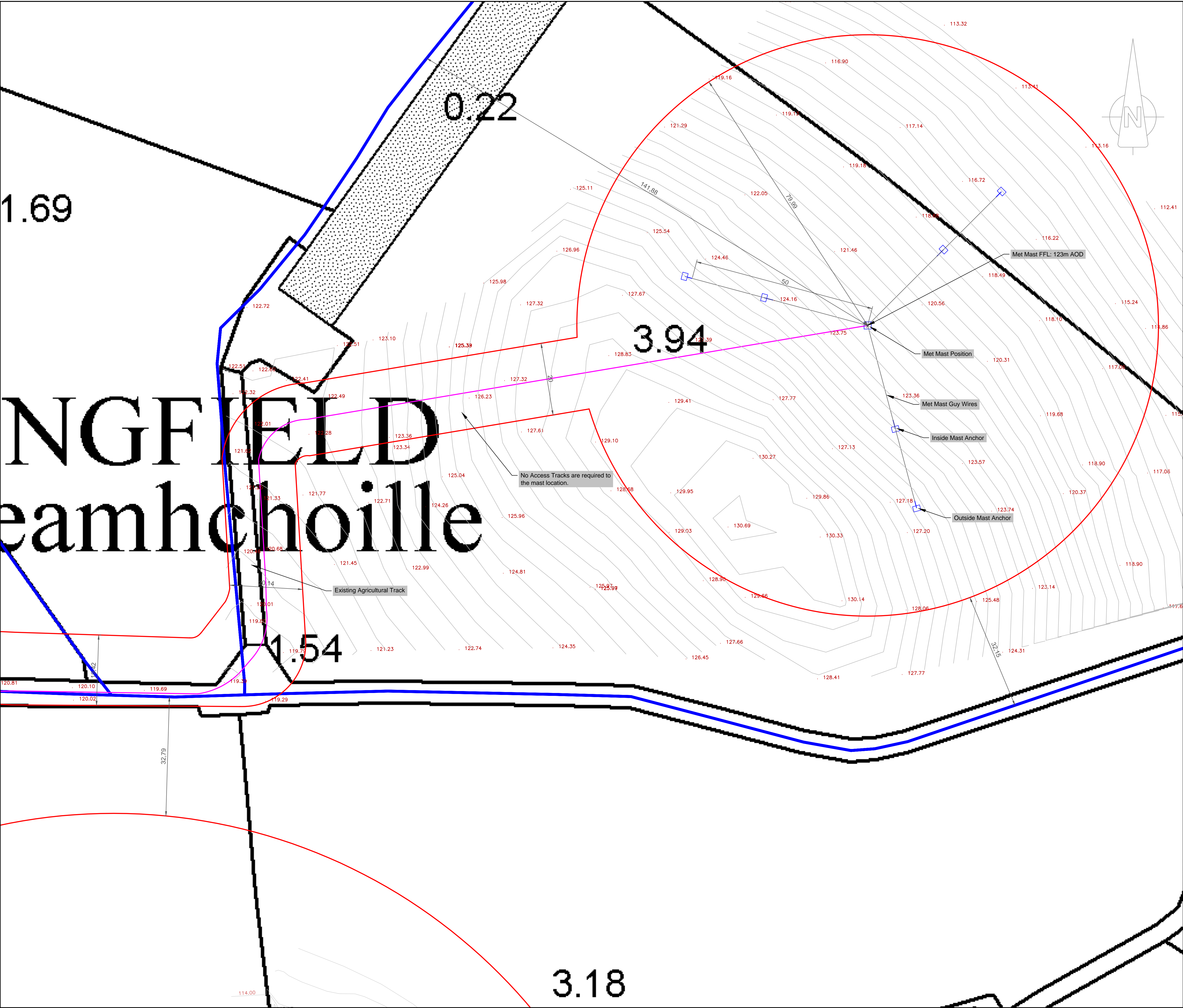

Legend:

- Ownership Boundary
- Application Boundary
- Wind Farm Access Tracks & Crane Hardstanding Areas
- Indicative Cable Routes
- Indicative Areas for be used for the storage and assembly of the turbine components prior to turbine erection. Area to be graded and leveled as required. Area to be reinstated after the wind farm has been constructed.
- Surplus Soil Deposition Areas
- Registered Right of Way Areas

Notes:

- All dimension in meters unless otherwise stated
- Turbines may be micro-sited by up to a maximum of 20 meters
- Micro-sited of ancillary infrastructure to be permitted within the planning application boundary

Date:	Rev:	Description:	Drawn By:
-------	------	--------------	-----------

Prepared by:



Client:

Drumlins Park Ltd

Job Title:

Drumlins Park Wind Farm

Drawing Title:

Figure 12.29: Site Layout Plan
(Map 29 of 31)

<u>Drawing No.:</u> DRU_PAS_LAY_029		<u>Revision No.:</u> 0	
<u>Scale:</u> (A1) 1:500		<u>Date:</u> 08/10/2019	
<u>Drawn By:</u> C.M.P		<u>Checked By:</u> J.B	<u>Confirmed By:</u> S.C

OSI © Licence: EN 0062819, OS Map Ref. Nos. MN17 & MN18

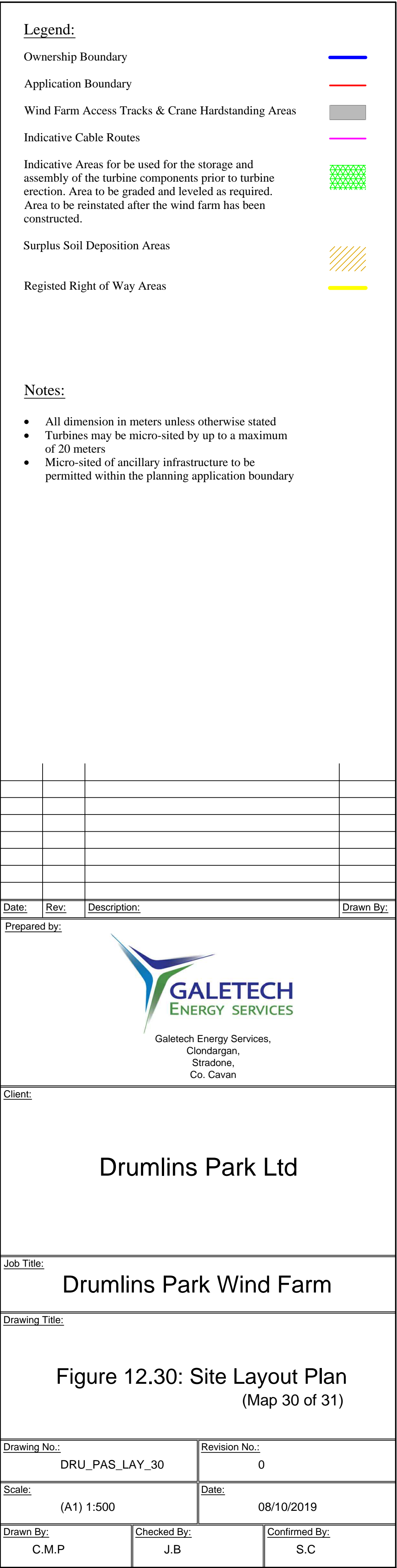

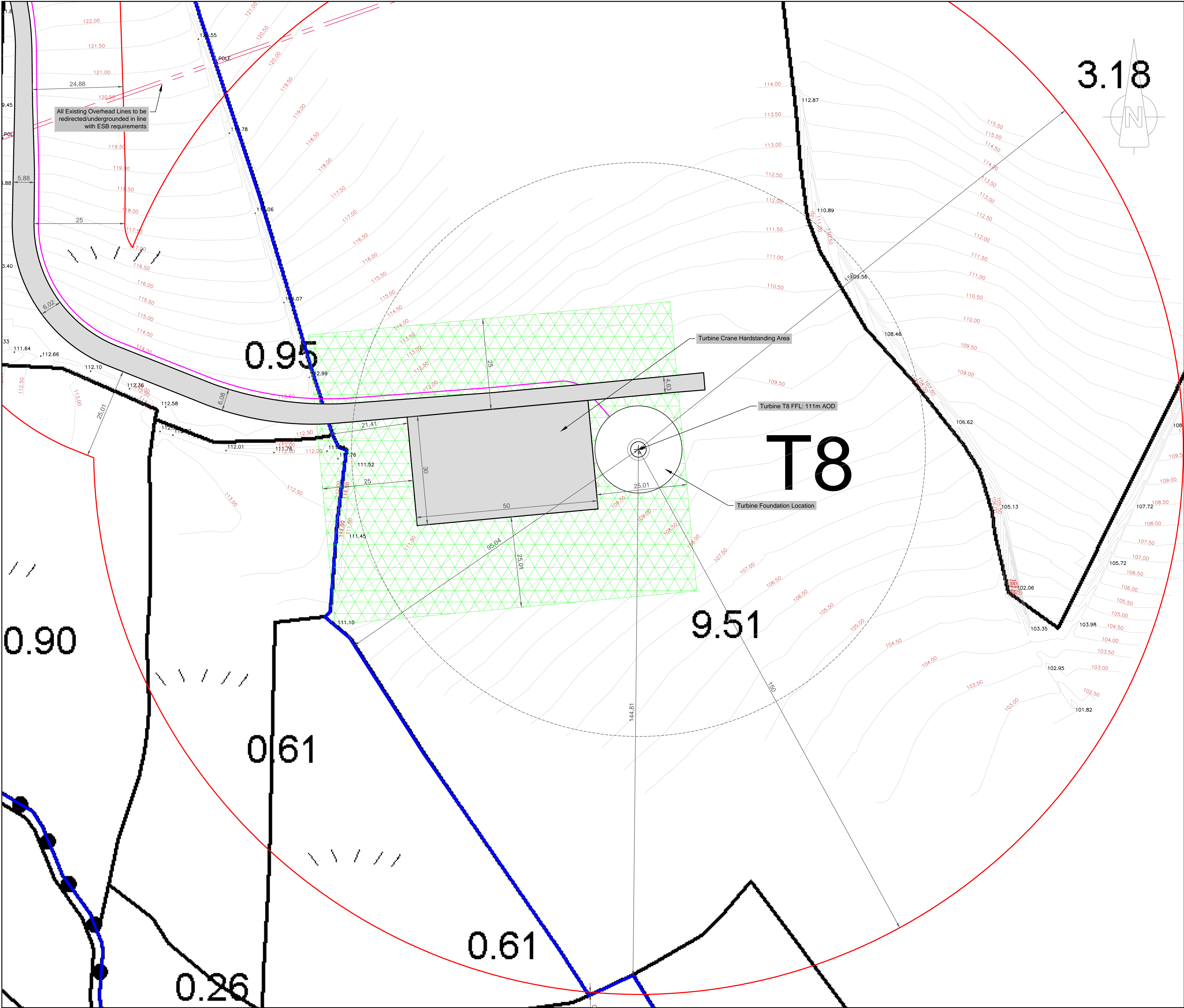

Legend:

- Ownership Boundary
- Application Boundary
- Wind Farm Access Tracks & Crane Hardstanding Areas
- Indicative Cable Routes
- Indicative Areas for be used for the storage and assembly of the turbine components prior to turbine erection. Area to be graded and leveled as required. Area to be reinstated after the wind farm has been constructed.
- Surplus Soil Deposition Areas
- Registered Right of Way Areas

Notes:

- All dimension in meters unless otherwise stated
- Turbines may be micro-sited by up to a maximum of 20 meters
- Micro-sited of ancillary infrastructure to be permitted within the planning application boundary

Date:	Rev:	Description:	Drawn By:
-------	------	--------------	-----------

Prepared by:



Client:

Drumlins Park Ltd

Job Title:

Drumlins Park Wind Farm

Drawing Title:

Figure 12.31: Site Layout Plan
(Map 31 of 31)

Drawing No.: DRU_PAS_LAY_031		Revision No.: 0	
Scale: (A1) 1:500		Date: 08/10/2019	
Drawn By: C.M.P	Checked By: J.B	Confirmed By: S.C	

OSI © Licence: EN 0062819, OS Map Ref. Nos. MN17 & MN18